10 Pages Tonight

The Portsmouth Daily Times.

10 Pages Tonight

VOLUME SEVENTEEN. PORTSMOUTH, OHIO TUESDAY, OCTOBER 25, 1910 PRICE THREE CENTS.

MOUNT VESUVIUS BELCHES FORTH, MANY ARE DEAD

(By United Press.)

Naples, Italy, Oct. 25.—As the news slowly comes in from the district ravaged by the latest eruption of Vesuvius and the storms and floods, the magnitude of the disaster grows. Authorities admit the death list exceeds 200 at Ischia and the provinces of Salerno and Naples.

Thirty feet of mud covers the road in that district and the soldiers who are attempting a work of rescue find their progress seriously impeded.

Many houses collapsed here because of the volcanic disturbances and the people are in a state of panic. The island of Ischia was swept by a tidal wave which destroyed the cable, greatly interfering with communication.

A telegram from the mayor of Cassamicciola says that city suffered heavily and requests that aid be sent at once.

Associated Press Has 250 Dead.

(By Associated Press.)

Naples, Italy, Oct. 25.—The beautiful coasts of the Bay of Naples and the Gulf of Salerno and Islands Ischia in Procida, have been devastated by a peculiar combination of elements.

The exact number of victims is not learned, but 250 persons are said to have been killed. The monetary loss is great. The disaster appeared to come in the form of a cyclone, having three centers, first over the island of Ischia, second over the town of Torre del Greco, and third sweeping the Gulf of Salerno.

Accompanying the cyclone was a cloudburst, tidal wave and violent eruptions from Mt. Vesuvius and then from the crater suddenly opened on the Summit long extinct of Mount Epiomo on the island of Ischia. Ischia and adjacent islands suffered the most.

No Americans are reported in the troubled zone.

B. Oldfield Beat Jack

(By United Press.)

Sheepshead, N. Y., Oct. 25.—Barney Oldfield beat Jack Johnson by a half mile in the first three heats of the race here today. Oldfield made five mile in 4 minutes and 44 seconds.

INTERURBAN CAR IS A R. R. CAR

(By United Press.)

Columbus, O., Oct. 25.—The state supreme court today reversed the decision of the common pleas court of Champlain county which decided that an interurban car was not a railroad car under Ohio law.

The decision was rendered in the case of Horace Cleveland, who threw a rock through the window of a car near Urbana in April. Cleveland can now be tried on a criminal charge.

Census On Cotton

(By United Press.)

Washington, Oct. 25.—A census report today says 5,410,960 bales of cotton were ginned from the growth of 1910 up to Oct. 18, as compared with 5,530,967 for 1909. This counts round bales as half bales.

Lisence To Wed

Walter Vee Scott, aged 23, a farmer of Barden, was granted a license Tuesday to marry Miss Ella Carter, aged 23, of the same place. Squire Hall officiated

Pilots On America Dead?

(By United Press.)

Quebec, Canada, Oct. 25.—This city is the base of several expeditions searching for the balloon America No. 2. Nothing has been heard from it yet. The belief rose hourly that the pilots are dead. The wilderness will be divided into districts, and a party assigned to scour each district. The Hudson Bay company and the Northwestern Telegraph company have communicated with every one of their stations and offices without results.

America II May Have Landed.

(By United Press.)

Toronto, Can., Oct. 25.—A railroad agent has wired information that several persons saw a large balloon pass to the westward of Chapleau, Ont., going east at ten o'clock Thursday evening. This may be the America II, as when reported from Michigan it was further west than any of the others. Guides from Rumsey Lake say they saw and heard a balloon crash down about 22 miles north of Biscotasing on Thursday and fired guns and searched for it without result. They left provisions at the lake after abandoning the search.

CORONER SCORES RAILROAD FOR WRECK

(By United Press.)

Upper Sandusky, O., Oct. 25.—In his report as the cause of the recent Hocking Valley wreck Coroner Rauth places the blame on the railroad company saying they used a poor roadbed, rotten ties, and too heavy equipment. The prosecuting attorney will act on the report.

N. & W. ORDERS HEAVY RAILS

Cincinnati, Oct. 25.—The Norfolk and Western has ordered 15,000 tons of 100-pound rails for 1911 delivery. It is understood that these rails will be laid on the new double track sections in Ohio, to take care of the big increase in coal movements. The 100-pound rail is a decided innovation for the N. & W., as it has always maintained that an 80-pound rail was heavy enough for its traffic.

Teddy Is Forninst Tariff

(By United Press.)

Geneva, N. Y., Oct. 25.—Roosevelt publically admitted here today that he regretted the New York tariff plank. He said he was sorry the convention was so interested in state concerns that it failed to take a sufficiently progressive position on the tariff. He said Taft and the party were in complete harmony on the proposition to let a commission revise the tariff.

Commissioned As Notary.

Joseph W. Mitchell has been recommissioned a notary public by Governor Harmon.

Afraid Of The Light!

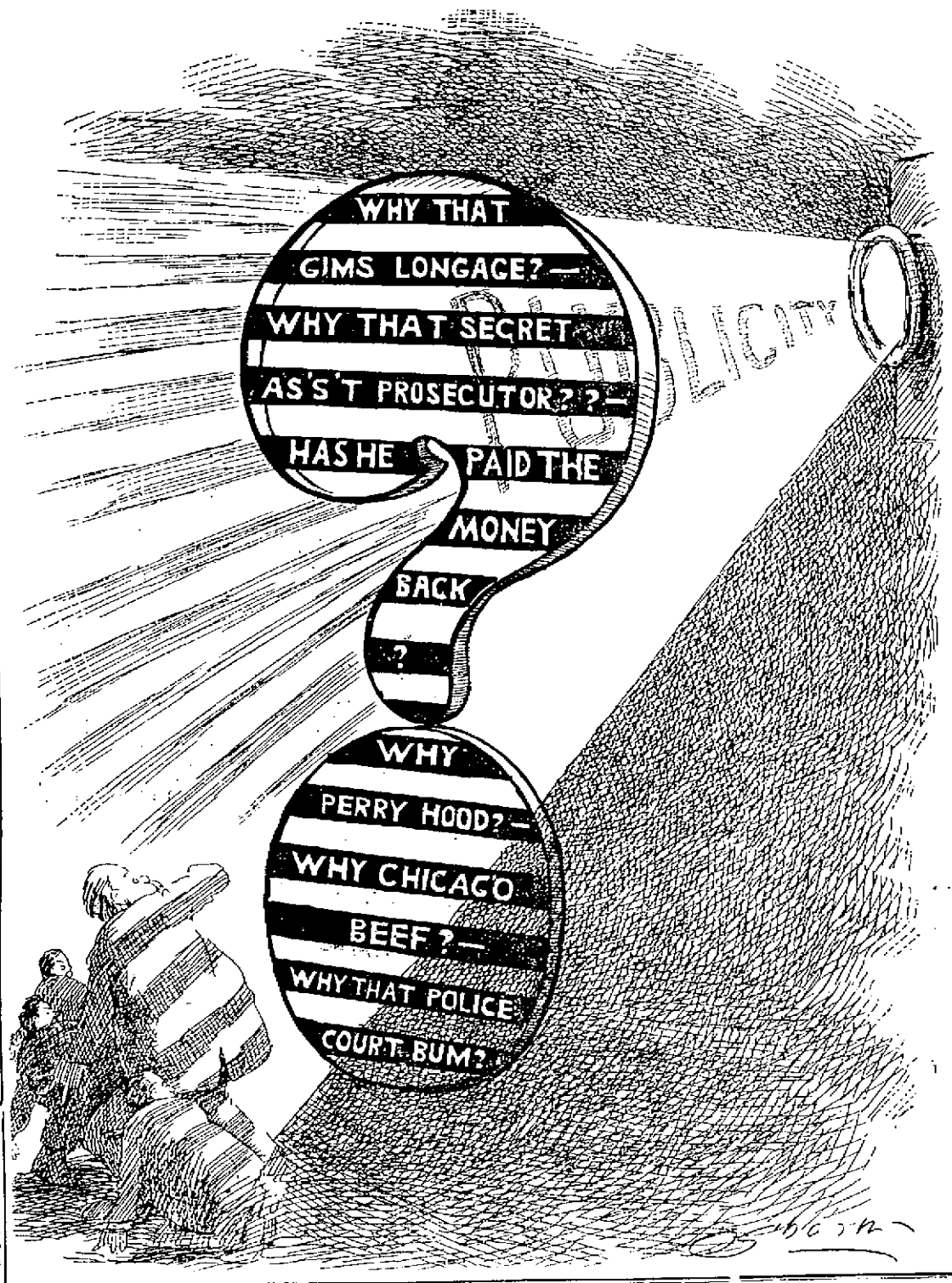

Great Maneuvering At Aviation Meet

(By United Press.)

Belmont Aviation Field, L. I., Oct. 25.—Ideal weather conditions to grace the meet here. To-day's card calls for hourly distance and altitude daily duration, fastest flights, cross-country flights and grand altitude contests.

Captain Baldwin, aged 60, flew his Curtis type "Red Devil" several times this morning. He says he expects many spills on the course of the International race. Wilbur Wright gave the public their first look at his new racer today. After letting the impression take hold yesterday that the little Wright machine, used by Brookins was the racer. The real racer os only 20 feet from tip to tip and less than three feet wide. It is smaller than the little one used yesterday. It has an 8-cylinder motor of the V type, like Curtiss' motors and is expected to develop 70 H. P. and drive very large propellers. Orville Wright will probably drive this machine and the Wrights say it is the fastest in the world.

Went Up 2000 Feet.

Hoxey and Johnstone went up in the first hour's altitude contest today and in ten minutes they were up 2000 feet.

America To Retain the Cup.

That the Gordon Bennett cup will remain in this country is the belief of all who saw the new Wright flyer today. Orville Wright made two trips around the short court at 60 miles an hour, turns and all and did not let his motor out. 85 miles is predicted for it wide open.

An Aviator Falls To Death.

(By United Press.)

Berlin, Germany, Oct. 25.—Lieutenant Monte, champion aviator was killed today by the fall of his Wright aeroplane at Madgeburg, Prussia.

(By Associated Press.)

Belmont Park, Oct. 25.—Alfred LeBlanc, captain of the French aviation team, received instructions to withdraw from or to compete in the Gordon Bennett race for the international trophy as his judgment dictated. He is still undecided and adheres to the belief the course is dangerous. Several aeroplanes were out early today tuning up for the regular events of this afternoon. Count Dejesseps in a passenger carrying Bleriot, took up four women passengers in a succession of short flights.

To Speak at Harrisonville.

Mayor H. C. Searcy and Major J. I. Hudson, Democratic candidate for state senator, are billed to deliver addresses at Harrisonville next Saturday night.

Dug Jewett, a B. & O. S.-W. coach cleaner, is ill at his home on Scioto street.

Here Getting Straw Votes

A Cincinnati Enquirer man is in the city taking the straw vote on Harmon and Harding for governor. He visited the Turley building Tuesday afternoon leaving blanks on which your choice is noted and sealed. He also visited several other buildings. He will be in the city for a few days and will take a vote of the different factories and shops.

Tipton Owes Life To Thick Jacket

A discovery made Tuesday showed what a close call Landlord Dave Tipton of the Biggs, had when a week ago he was stabbed by an infuriated boarder.

It was Dave's first time downstairs since the cutting. A physician had just removed the stitches from his arm and Dave prepared to don a jacket when he found it slashed directly across that portion which covered the region of his heart. The jacket is made of unusually heavy material and to that fact alone Dave perhaps owes his life today.

"Jeanette Ford Is Desperate Woman"

—Edgar S. Cook.

Cincinnati, O., Oct. 25.—"I am innocent. I came here for a vindication," said Edgar S. Cook, known as the "other man" in the celebrated Charles L. Warriner-Big Four defalcation case, as he sat in his apartment on the parlor floor of the Gibson House. "I have been indicted for embezzlement from the Big Four Railroad, with blackmailing Warriner, and I don't know what else.

"If I was guilty I would be down in Honduras. I don't know what has been going on in the case, as I have been in New York and the East all summer, so I came down to consult by attorney, C. W. Baker. No, I don't know where Mrs. Jeanette Ford is and am not anxious for her to know I am here. She is a desperate woman. Haven't seen or heard from County Prosecutor Hunt. I just got in at 8 o'clock.

"I see Frank Couden got handed his and is being sued up at Lebanon, Ohio. Well, we all have our troubles, but I am willing to give odds that I will be vindicated when the trial takes place."

ETHEL LENEVE WAS SET FREE

(By United Press.)

London, Eng., Oct. 25.—Miss Ethel Claire Leneve, who was placed on trial this morning as an accessory after the fact in the murder of Cora Belle Crippen, wife of Dr. Hawley H. Crippen, the American dentist, for which crime he must die on the gallows on Nov. 8th, was acquitted after a brief trial.

The verdict was a great surprise, as a prison sentence for her generally expected because of Crippen's conviction.

Miss Leneve did not take the stand in her own defense. It was evident that the prosecution did not try hard to convict her. The jury was out 10 minutes before it reported. Miss Leneve laughed hysterically when the verdict was announced. Her aged parents were the first to get to her and were almost as much affected as herself.

Big Fire At Pen

(By United Press.)

Columbus, O., Oct. 25.—A supposedly incendiary fire today destroyed the bolt shop of the Ohio penitentiary causing a loss of $25,000 while the prisoners were at breakfast. Officials suspect that a prisoner started the fire hoping to effect a wholesale jail delivery in the confusion. No one escaped.

Sen. Carter Is After Pinchot

(By United Press.)

New York, Oct. 25.—Senator Carter of Montana, says in Leslie's Weekly today that too much had been sacrificed to theory in the handling of forest reserves, and the country is entitled to the truth. He claims that in ten years under Gifford Pinchot the Forestry Bureau received $20,000,000 to prepare to fight forest fires. He claims that if properly used this money would have furnished means of preventing the greater part of this year's fires. He says it was wasted paying the expenses of people outside the forestry.

HUNTINGTON IS TO GET C. & O. BRIDGE?

A dispatch from Cincinnati says that President Stevens of the C. & O. has practically decided that that new bridge of the C. & O. is to be built at Huntington in connection with the Baltimore & Ohio road.

Succeeds Sister.

Miss Jesse Davis has succeeded her sister, Miss Stella Davis as stenographer at the Interstate Transfer Company's office. The latter is preparing to locate in Louisville, Ky.

REORGANIZING WESTERN UNION

(By United Press.)

Cleveland, O., Oct. 25.—A reorganization of the Western Union Telegraph company is under way dividing the company into six divisions and the divisions into districts. Increased efficiency is given as the reason for the change. Among the promotions is that of W. W. Watt of Dayton, who becomes a district superintendent.

BaconNow 40 Cts. lb.

(By United Press.)

Chicago, Oct. 25.—A representative of Swift & Co. today said the people were to blame for the high price of pork as they wanted only the finest, while there was a vast supply of medium grades at low prices. Bacon today reached 40 cents per pound.

JURY REPORTS IN COUDEN CASE

Cincinnati, O., Oct. 25.—(Special to The Times.)—Jury in Couden case awarded plaintiff $700 damages for killing of her son by Couden.

Honey Pyles Has Skipped

"Honey" Pyles has skipped! Such intelligence was learned by police officials Tuesday after that worthy failed to put in an appearance in police court to answer a charge of disorderly conduct and drunkenness. Pyles was ordered in after his rampage on North Waller street Sunday evening.

Miss Tracy, clerk in the county auditor's office, is spending a week with homefolks at McDermott.

Miss Ora Bishop left Tuesday for Columbus, where she will visit relatives.

BILLY BUTT IN THE TIMES WEATHER MAN

got through unsettled last night. Went to another o' them gang speeches and with wisdom born of past experience went dressed up for a frost. Th' frost was there all right and put th' proposed speech on th' bummer but it never touched me. But nixey on any more "gang" doin's for this goat. There's nothin' to 'em. It's me for th' weather.

Here it is for tomorrow:

Ohio, Indiana, West Virginia, Fair tonight and frost Wednesday night.

The Gilbert Grocery Co. Right Down To Business, Echoes Of The Big Fire

Tuesday morning found the Gilbert Grocery Company actively started towards a resumption of its business and the various temporary quarters engaged by the firm presented animated scenes.

Bright and early the company's wagons and auto truck rushed to and fro carrying merchandise with which the company is rapidly stocking up its various places, including the Grubbs building on West Second street, the Stanton building on West Front street and the second floor of the new B. & O. S.-W. freight depot. By nine o'clock Tuesday morning such headway had been made that some of the buildings were almost half filled with goods.

Several streams of water are still playing on the smouldering ruins which continue the object of interest for pedestrians and sight-seers. The smoke arising from the blackened mass of debris grows dense at intervals and for a time during the heavy fog of Sunday night it nearly suffocated some of the extra men doing guard duty.

Bell Phone Co. Repairing Wires.

The Bell Telephone company's forces are busy getting its old poles and wires cleared away, ready to replace them with new material and the street railway company is joining in the work so as to resume its service in the West End as soon as possible.

Mrs. Emnett Doing Nicely.

Mrs. William Emnett, who was the worst injured of those hurt at the fire, spent a very comfortable night and was reported doing very nicely Tuesday morning.

Fireman Roberts Still Quite Ill.

Will Roberts, the city fireman, who was overcome a half dozen different times, is now threatened with typhoid pneumonia at his home on New Sixth street and reported in very bad shape.

Big Ed Shepherd Soon Got His'n.

One of the worst things firemen have to contend with is interference from outsiders. Officer Ted Cropper caught Ed Shepherd "bull-ragging" some of the laddies and grabbing him by the coat collar yanked him clear across the street. The old Gang water works crowd who deserted their posts some hours before the new incoming Democratic administration was to assume charge, stood around doing their utmost to incite the crowd against the firemen.

Gang Discards Were Meddlesome.

"I guess if these firemen would change their politics and turn to Republicans on the spot the fire would be out in ten minutes," was a sample of the hot shot poured into the ranks of these chronic kickers by Officer Cooper. Jobie Philipps, Ben Osborn, and a number of other old gang discards, did their utmost to make political capital out of the fire and in this they were not alone for some of the inner circle of the Gang did the very same thing.

Another cheap tool of the Gang originated the story of the department turning a hose over to the Bell Telephone company just to save its big cable. Nothing was further from the firemen's thoughts. The Bell people simply volunteered their services by sending three of its experienced linemen up the pole, to the northeast side of the burning building. There they alternated in keeping a line of hose directed at the fourth floor and this was the only stream that did reach the top floor to any effect. The men rendered effective service and were drenched to the skin time and again but plucklily stuck to their perilous positions. The cable was not harmed in the least, and as the company management states, there was no thought of it and no effort made to save it when the three men were sent up the pole.

Gang Heeler Started a Lie.

One Gang ward heeler started the absurd story that Capt. Joe Mohr had lost control of his engine and had to call upon Capt. Billy Williamson to adjust it. Now the real facts are that Capt. Billy seeing the crew was fatigued volunteered his services. "All right, if you will, Cap, I'll relieve Philipps," said Mohr and he took the stoker's place for a few minutes to give him a rest. Capt. Williamson did not find it necessary to touch any part of the mechanism for the engine was in tip-top shape as it always is under Mohr, recognized as one of the best engineers to be found anywhere.

Jim Baucus Praised Firemen.

Detective J. A. Baucus, though a Republican, was fair-minded enough to give the firemen their just dues. Baucus worked for the Gilbert Grocery company for many years and his words therefore carry some weight. Speaking of the fire Monday evening he said the firemen did mighty well and did not think any department of other cities could have saved the building simply because of the double floor arrangements which extended almost to the center of the floors. Many of them were so low that it was necessary for a man to stoop when walking under them. Under the circumstances he felt the firemen did remarkably well. Baucus himself aided in fighting the fire.

Woman Slapped A Ward Heeler.

Incensed by an unfair criticism uttered in her presence while standing in the yard of the Preibles homestead Saturday night Mrs. Julia Philipps, wife of Fireman Ed Philipps, slapped a big well dressed man square in the face. "Now, I've committed a man's act, take it up if you dare, you're not too big for me," defiantly exclaimed Mrs. Philipps but the stranger beat a hasty retreat.

Resembled Big City Fire.

Some of the firemen remained in the burning building fighting against overwhelming odds until after 7:30 p. m. A half dozen streams of water poured a perfect deluge upon the fire and if there had been ten times that number the result would not have been any different remarked a well known Republican as he recalled the old Pike theater fire in Cincinnati when an entire square was wiped out though over 150 lines of hose poured streams of water into the fire from all sides.

Heard Sad News In Indiana.

W. M. Briggs, treasurer of the Gilbert Grocery company, was the only member of the firm out of town when the disaster occurred. He learned of it while at West Baden and took the first train for home. Reaching Cincinnati he learned the big house was doomed. The newspapers there in their city editions carried bulletins telling of the big fire. News of the fire had spread everywhere and passengers of C. & O. and N. & W. trains talked of nothing else while en route to this city. The reflection from the fire Saturday night could be seen for miles around.

Geo. D. Selby Expressed Regret.

Mr. George D. Selby expressed regret Monday that he did not send his company's big chemical engine to the scene of the fire. He believed the engine would have proven to big advantage but he clear forgot it in his excitement and tense sympathy.

New crossings are being laid at the corner of North Waller and Tenth streets. The N. & W. is making a number of improvements in this vicinity.

Prescribed and Sold Hundreds of Bottles

Dr. J. C. Convery, a physician and chemist of high standing, extols the virtue of the great health restorer.

"There is always a great and lasting satisfaction to be derived from administering a remedy and obtaining the result desired and expected. I have been engaged in the practice since I graduated, over 45 years ago, both in pharmacy and medicine, and I have sold and prescribed hundreds of bottles of Duffy's Pure Malt Whiskey in cases to maintain and build up a patient's bodily resistance and shorten the period of convalescence, and patients who complain of headache, biliousness, want of appetite, lack of vigor and ambition, and a general run down and exhausted feeling. I have found nothing more beneficial than Duffy's Malt Whiskey. I am positive of its being pure and unadulterated.— Dr. J. C. Convery, 119 Sixth Ave., N., Nashville, Tenn.

Be sure you get the genuine—imitations are impure and dangerous.

All druggists, dealers and grocers, or direct, $1.00 a bottle. Write us if you are sick, it will cost you nothing to learn how to treat yourself. Medical booklet and testimonials sent free.

The Duffy Malt Whiskey Co., Rochester, N. Y.

FALLS FROM TRAIN JAW IS FRACTURED

"Doc, pull a tooth for me. I didn't sleep all night," said J. F. Canter, a Big Sandian, as he walked into Dr. O. E. Jackson's office in the East End Tuesday morning. Seeing that the man was suffering considerably, the doctor took his forceps and told Canter to open his mouth. When Canter complied with the request his jaw gave way with a crunch, and Dr. Jackson found to his amazement that the trouble was a broken jaw bone instead of a bad tooth.

Canter was much surprised when told what was the matter, and said that he had walked around Portsmouth Monday afternoon with his jaw hurting in the same way. Canter rode on N. & W. freight from the Big Sandy to Portsmouth Sunday night, and fell off the train near Sciotoville. He landed on his head, and this probably caused the fracture.

Loafer Abuses His Hard Working Wife

A sensational quarrel arose between Evan Rickey, a notorious character living at Fifteenth and North Waller streets, and his wife Monday evening, which came near resulting in a tragedy. Rickey, who has been supported by his hard-working wife for some time since their marriage several years ago, came home in a rage and threatened to "shoot holes through her you could drive a team through." Mrs. Rickey fled to the home of her brother-in-law, Harry Adams, at 1215 North Waller street, where she barricaded herself from her enraged husband. Neighbors seeing nothing of her after the quarrel which brought people to the scene, gave rise to the humor that Mrs. Rickey had been killed and locked up in her home.

A call sent in to the police station Tuesday morning to the effect took Chief McCarty and Officer Stokley to the home of the Rickeys. She was found very much alive, but living in constant dread that her husband would carry out his threat, and make an end of her.

For some time Rickey has annoyed his wife beyond the limits of imagination. She has been forced to work in the shoe factory and earn his bread, while he loafed about the city. When she returned from the factory of evenings he harassed her cruelly and beat her times too numerous to mention. She complained to the police and asked that he be kept away from her home. Rickey was taken to the station house when found Monday and given a very stiff lecture by Chief McCarty.

B.&O.S-W Man Taken To Pasteur Institute

Charles Strahl, a B. & O. S. W. bridge carpenter, who was bitten about the legs by a stray dog near Hamden, a few days ago, left on Tuesday for the Pasteur Institute in Chicago.

Strahl was accompanied by Brakeman Stewart Davidson. Arrangements for the trip were made immediately upon receipt of word that an analysis of the dog's head made after it was killed, by State officials at Columbus, had shown unmistakable signs of hydrophobia.

Sheriff Recieved 73 Cts For Arresting Perry

Times For Holding Court

Clerk H. B. Adams on Tuesday received official notice of the times for holding common pleas court in the seventh judicial district for 1911 of which Scioto county belonging to the third subdivision is one.

The times for holding court in the five counties comprising the third subdivision are as follows: Scioto, Jan. 16, April 17, Sept. 18; Adams, Jan. 9, April 10, Oct. 23; Jackson, Jan. 30, May 1, Sept. 25; Lawrence, Feb. 6, May 8, Sept. 25; Pike, March 20, June 12, Oct. 30.

An oyster stew will be given by the Ladies' Auxiliary of the Grandview avenue Christian church, Thursday evening, Oct. 27, at the church. Oyster stew with celery 15c. Ice cream 10c. Refreshments will be served from 5 until 8:30 p. m. All are cordially invited. 25-2

Big Seven Bound Over.

"Big Seven" Wolcher had his hearing before Mayor Searcy on Tuesday morning to answer the charges of assault and battery preferred by John Guthrie, was bound over to the Common Pleas court on $200 bond.

John Salyer, former local barber, now of Williamson, W. Va., where he works in the Y. M. C. A. barber shop there, was a visitor in the city Monday.

Lynn Thompson, on a recent trip home from Roanoke, Va., bought a lot on East English street, on which he expects to build a nice home in the near future.

Why is Perry Hood?

The latest answer that the Times has been able to find for the query is, "seventy-three cents."

Such appears to be a very foolish answer to so important a question, but, nevertheless, it must be taken for what it is worth.

The Times was able to deduce this answer from Sheriff Gillen's return indorsed on the back of the warrant on which he was arrested. The arrest was made on October 10th, though the sheriff's return of the warrant was not made until the 24th.

But where does the 73c come in? It is simply the sheriff's rake-off for catching so notorious a bootlegger—25c for making the arrest and 48c mileage.

Yet, Perry is still among the missing, and his cell remains vacant, though not draped in mourning.

Why is Perry Hood?

Healthy Mothers

The bearing of children is frequently followed by poor health for the mother. This supreme crisis of life finding her physical system unprepared for the demands of nature, leaves her with weakened resistive powers and sometimes chronic ailments. This can be avoided if Mother's Friend is used before the coming of baby, and the healthy woman can remain a healthy mother. It is the only remedy that perfectly and thoroughly prepares the system for healthy motherhood, and brings about a natural and easy consummation of the term. Women who use Mother's Friend are always saved much suffering when the little one arrives, and recover more quickly, and with no ill effects, or chronic troubles. Every expectant mother should safeguard her health by using Mother's Friend, thus preparing her physical condition for the hour of motherhood. This medicine is for sale at drug stores. Write for free book for expectant mothers.

BRADFIELD REGULATOR CO., Atlanta, Ga.

Mother's Friend

HAD PSORIASIS FOR TEN YEARS

Itching and Burning Terrible. Appearance Worse. Had Specialists and X-Ray, with Some Success, Others without Relief. Used Cuticura. In 4 Days Relieved. Inside of 2 Weeks Cured.

"I had been suffering with psoriasis for a period of ten years. It would disappear entirely for a year or two and then return, if more forcibly than before. The last attack came on a little over a year ago, and by early summer had covered me all over. The itching and burning were terrible, and my appearance was worse. I had tried different specialists and had had the X-rays used on me, sometimes with some success and at others without effect. In the early fall of 1909 I was induced to try the Cuticura treatment, by a party who had had a remarkable cure that had made, and I confess that I started in, not only without faith, but with every prejudice against the medicine. In four days I was relieved of the worst torture, and inside of two weeks could, except for a slight discoloration of the skin, which wore off in a few weeks, I was apparently saw my friend Mr. ——— who had the same trouble. When he saw the wonderful effect of Cuticura upon me, he at once started the entire treatment and was well in about ten days. I beg to thank you for the relief you have given me, and if anyone wants my testimonial as to the merit of Cuticura let them write and will send me a stamped envelope with their address on it, I will be glad to send them a recommendation under my own signature. Harry G. Martin, 1903 Colvert Bldg., Baltimore, Md., Mar. 1, 1910."

Cuticura Remedies are internally the world. Potter Drug & Chem. Corp., Sole Props., Boston. Skin Beauty free. Cuticura Book on care of the skin, free.

Many A Man

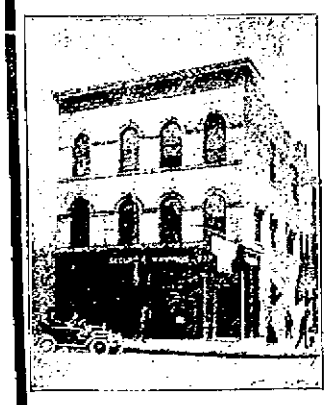

has become rich because he became interested in watching his bank balance, and was thus led to find ways to increase it.

Start a Bank Account with us and we will help you make it larger.

HOW?

Call and learn

THE SECURITY SAVINGS BANK

GEO. D. SELBY, Pres. HENRY W. HEER, Cashier

The Tired Business Man

Tells Friend Wife When a Man Loses His Dollars He Loses His Sense

Copyright, 1910, by the New York Evening Telegram, (N. Y. Herald Company.) All rights reserved

BY WALTER A. SINCLAIR.

"What do you think of this Philadelphia magistrate who said he knew his friend wasn't crazy because he played poker well?" exclaimed Friend Wife.

"I've seen hands that would drive a man crazy," replied the Tired Business Man. "The hand that rocks the reason on its cradle is the hand that loses the jackpot, as the poet so eloquently puts it. The magistrate who was testifying for his poker playing friend said that he was impressed by his play and his success. Now, I don't call that a good test. Any man can be a cheerful and even intelligent winner. It requires only a dash of self-restraint to resist the temptation to whoop and knock over stacks with the elbows while raking in a large, juicy jackpot.

But the real test, in my opinion, should be friend's mental condition and general conduct when he lost. Believe me! I have seen persons of hitherto unpublished—I mean unquestioned—sanity act very, very mussy when the showdown was not favorable. The mental elation of a human being nursing a neat flush or full house or small set of fours can be dashed most aviatorially to the depths when some cold-eyed competitor flashes a mess of cards which according to the late or mythical Hoyle take precedence, as it were, and, what is more to the point take the stakes. Dignified persons of mental poise have risen up wroth, as it were, washing back their chairs with one hand while with the other they slammed the cards to the table, scattered everybody's chips into a general collection and otherwise conducted themselves in a suspicious manner needing observation.

"It doesn't prove anything that the man was a good winner. 'A fool for luck,' saveth the sage. It's when a man loses his dollars that he loses his sense. He exhibits strange, I might say alien, symptoms, fit for the alienist. An hour agone he may have been the happiest of mortals, a prince of good fellows, a wit with a sparkling monogram for every one, a bright eye, keen mind, analytic, alert, all that stuff, a kind though chaffing word for each of his friends as he laughingly took their money in. And then, let the freckled goddess turn her back and what have we?

"MUSSY"

"A grouch! Oh, nothing so common. A dangerous nut. One who eyes everybody with suspicion, as though he feared they were about to cut his throat, a querulous person, who throws the red backed cards on the floor and demands the blue backs, and then, after a few unmanicured hands, demands a return to the ruby backs. He snarls out his remarks, gets up and walks around his chair three times, puts on his hat and declares he won't take it off until he wins a pot, thinks that the cards will run better after they have cooled off with idleness awhile, demands that some winner change chairs with him, stacks his chips or scatters them peevishly, as his pet superstition dictates, refuses to let anybody 'go shy,' insists on holding a post mortem over every unfortunate play, insults his bosom friends in a way he would never think of doing under any other circumstances, believes nothing can beat 'the dead man's hand,' when Hoyle allows many hands to do so—oh, what's the use? I could go on all night enumerating the petty mania that poker losing drives a man to, but"—

"What?" asked Friend Wife, with cold, ominous prevision.

"But I've got to cut it short and get away to a little game the boys are pulling off tonight," moaned the Tired Business Man.

70 and How to Reach a Green Old Age

Keep the bowels regular and liver active by systematic use of Schenck's Mandrake Pills, and you will escape all serious illness. They cure stomach and liver disorders—dyspepsia, indigestion, sick headaches, malaria, heartburn, jaundice, flatulence. Used and proved 70 years. Wholly vegetable—absolutely harmless—plain or sugar coated 25c a box. Sold everywhere. Send for the free book and diagnose your own case.

Dr. J. H. SCHENCK & SON, Phila., Pa.

FARMER'S WIFE HAD HEAP TO DO

Mrs. Shepherd Was in Bad Shape When She Could Not Stand on Her Feet.

Durham, N. C.—"I am a farmer's wife," writes Mrs. J. M. Shepherd, of this city, "and have a heap to do."

"Four months ago I could not stand on my feet, to do anything much, but at this time I do the most of my work. I took Cardui and it did me more good than all the doctors.

"You don't know half how I thank you for the Cardui Home Treatment. I wish that all women who suffer from womanly trouble would treat themselves as I have."

Ladies can easily treat themselves at home, with Cardui, the woman's tonic. It is easy to take, and so gentle in its action, that it cannot do anything but good.

Being composed exclusively of vegetable ingredients, Cardui cannot lay up trouble in your system, as mineral drugs often do. Its ingredients having no harsh, medicinal effects, and being non-poisonous and perfectly harmless, Cardui is absolutely safe for young and old.

Ask your druggist. He will tell you to try Cardui.

N. B.—Write to: Ladies' Advisory Dept., Chattanooga Medicine Co., Chattanooga, Tenn. for Special Instructions, and 64-page book, "Home Treatment for Women," sent in plain wrapper, on request.

DANDRUFF AND ITCHING SCALP YIELD TO THIS TREATMENT

Why experiment trying to drive the dandruff germ from underneath the skin with greasy lotions or fancy hair-dressing when Worst's Bros'. Drug Store will guarantee ZEMO and ZEMO SOAP to entirely rid the scalp of the germ life that causes the trouble.

ZEMO and ZEMO SOAP can be obtained in any city or town in America and are recognized the best and most economical treatment for all affections of the skin or scalp whether on infant or grown person. One shampoo with ZEMO SOAP and application of ZEMO will stop itching and cleanse the scalp of dandruff and scurf.

We invite you to try ZEMO and ZEMO SOAP and if not entirely satisfied we will refund your money.

W. W. Hardy, city electrician of Crooksville, O., spent Saturday and Sunday in Portsmouth.

FREE TO THE RUPTURED

A New Home Cure That Anyone Can Use Without Operation, Pain, Danger or Loss of Time.

I have a new Method that cures rupture and I want you to use it at my expense. I am not trying to sell you a Truss, but offer you a cure that stays cured and cuts all truss-wearing and danger of strangulation forever.

No matter whether you have a single, double or navel rupture or one following an operation, my Method is an absolute cure. No matter what your age nor how hard your work, my Method will certainly cure you. I especially want to send it free to those apparently hopeless cases where all forms of trusses, treatments and operations have failed. I want to show everyone at my own expense, that my Method will end all rupture suffering and truss-wearing for all time.

This means better health, increased physical ability and longer life. My free offer is too important to neglect a single day. Write now and begin your cure at once. Send no money. Simply mail coupon below. Do it today.

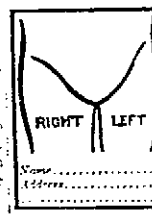

FREE COUPON

Mark location of Rupture on Diagram and mail to

DR. W. S. RICE
438 Main St., Adams, N. Y.

Age .....
Time Ruptured .....
Cause of Rupture .....
Name .....
Address .....

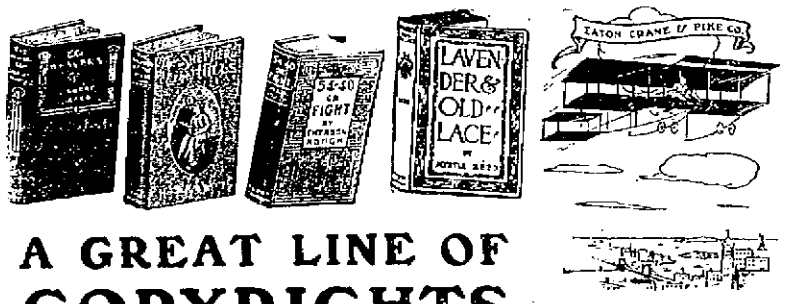

A GREAT LINE OF COPYRIGHTS

That Formerly Sold at $1.50 Now - - - 50c

Our book store on the third floor has just had its stock increased by receiving many new titles in the line of copyrights that we sell at 50c. These volumes, as you will readily see upon reading the titles, have but recently sold at $1.50, but we are in a position to offer them to you now at only 50c per volume. Here are a very few picked at random from scores and scores of others. Visit our book department and get the best and latest fiction.

THE MAN IN LOWER TEN.
THE SCARLET FEATHER.
THE THREE KEYS.
JEWEL, A CHAPTER IN HER LIFE.
THE RIVERMAN.
THE FIRING LINE.
INFATUATION.
THE DAUGHTER OF ANDERSON CROW.
LAVENDER AND OLD LACE.
THE RED YEAR.
THE LADY OF THE BLUE MOTOR.
THE PURPLE PARASOL.
THE LURE OF THE MASK.
THE WEAVERS.

It's Always Up

in quality, but not in price. That's what every one who uses it says about the writing paper "Made in Berkshire" by Eaton, Crane & Pike. Its use individualizes the writer, places him or her on the plane of particular people. These papers have for years been the choice of those who know, and who want to be known as discriminating. You cannot find a better line of stationery than that made by Eaton, Crane & Pike.

We sell it in many styles, finishes, tints and shapes.

The Anderson Bros Co.

COR. CHILLICOTHE & THIRD STS.

GARFIELD RAPS FORAKER WANTS DICK DEFEATED

Ravenna, O., Oct. 25.—Preaching militant insurgency, James R. Garfield last night literally tore into former Senator Joseph B. Foraker and implored the voters of Ohio, above all things, to defeat Senator Charles Dick in his campaign for re-election.

The former Roosevelt Cabinet member defended his chief with intense vigor from the attack made upon him by Mr. Foraker last Saturday. Garfield put it up to the Republican State Committee to choose between him and Foraker. If Garfield remains on the stump, which he proposes to do, it will be with the distinct understanding that Former Senator Foraker must be muzzled.

The Garfield speech last night was confined almost entirely to an excoriation of Foraker for his speech of Saturday. In blunt language Garfield hotly denied that Foraker in any way represented the Republican party. On the basis of his Marysville speech Garfield declared Foraker to be an enemy to a republican form of government.

"If Mr. Foraker is a Republican, then I am not one," he said.

Agitated and in a panic because of the Foraker speech, Chairman Laylin, of the State Committee, tried to induce Garfield to dodge it when he took the stump last night for the first time in the Ohio campaign. This Garfield flatly refused to do. To members of the Portage County Republican Committee, who hastened to Cleveland early this morning, Garfield explained his program and informed them of just how he proposed to arraign both former Senator Foraker and Senator Dick. He started on the tour of this county only after a complete understanding with the local committee. His terms were accepted and insurgency and progressive Republicanism was never talked with more vigor than by Garfield at this place and in Kent last night.

"In truth and in fact, such attacks as those made by Mr. Foraker come direct from the enemies of the republic. The prosperity of this country is not to be judged from the standpoint of dollars and giant corporations. It is to be judged from the happiness and equality of opportunity of the people rather than material wealth. When Mr. Foraker, or anybody else, says the things we are doing smack of treason and secession we challenge them to make the most of it.

"I now want to take up another aspect of national affairs, which has a mighty bearing on this campaign. And here again I must refer to and combat Mr. Foraker. Mr. Foraker says we should elect a Republican legislature to re-elect Senator Charles Dick. To the proposition of re-electing Senator Dick I am unalterably opposed. I do not believe Senator Dick should longer represent Ohio in the United States senate. And why? Plainly, because Senator Dick does not represent this state or the people of this country in the senate. On the contrary he has allied himself absolutely with the special interests, with the interests which progressive Republicans are fighting. The people of Ohio must not send Charles Dick back to the senate."

Mr. Garfield did not mention the name of Warren G. Harding, or refer to him in any manner, during his speech. Neither did he say a word on behalf of Congressman W. Ashley Thomas, classed as a stand-patter, who is engaged in the fight of his political career in this, the strongest Republican congressional district in Ohio.

Carried Off Clothes

Mrs. Laura Snyder of John street, reported to the police on Tuesday morning that a sneak thief had entered her yard and carried off articles of the family washing hanging on the line.

Officer Stokely was detailed to investigate.

Proud Daddy.

Floyd Bauer, an N. & W. car repairer is the proud daddy of a baby daughter. The little miss put in her appearance at the Bauer home on Summit street on Sunday.

FREE SAMPLE CURED OLD PERSON'S BOWEL TROUBLE

One of the most remarkable proofs of the unusual laxative merit contained in Dr. Caldwell's Syrup Pepsin is that it is effective not only in people in the prime of life, but at the extremes of age. As many letters are received from mothers regarding the cures of children, as from men and women of sixty, seventy and eighty years of age. It must be truly a wonderful laxative.

In the cure of constipation and bowel trouble in old people it has no equal. It corrects the constipation, dispels the headache, biliousness, gas, drowsiness after eating, etc. People advancing in years should see to it that their bowels move freely, and if they do not to take Dr. Caldwell's Syrup Pepsin. You can prolong your life by healthy bowel action. Clogged bowels invite disease. Women about to pass the menstrual period cannot do better than use Syrup Pepsin several times a week until the system has settled to its future condition.

Among the strongest supporters of Dr. Caldwell's Syrup Pepsin are Mr. W. G. Zorn of New Decatur, Ala. and Mr. George S. Spaulding of the National Soldiers' Home, Kansas, both elderly men. The regular size bottles can be bought of any druggist at fifty cents and one dollar, but a free sample bottle can be had by sending your address to the doctor.

Dr. Caldwell does not feel that the purchase of his remedy ends his obligations. He has specialized in stomach, liver and bowel diseases for over forty years and will be pleased to give the reader any advice on the subject free of charge. All are welcome to write him. Whether for the medical advice or the free sample address Dr. W. B. Caldwell, 361 Caldwell building, Monticello, Ill.

WALK-OVER SHOES

Best for the Money

We have made the WALK-OVER Shoe our leader because we sincerely believe it to be the best shoe made, for the money.

We recommend it, because we believe in it.

We recommend that you "let your next pair be WALK-OVERS."

Prices ..... $3.50, $4.00, $4.50, $5.00 and $5.50

Cut shows a Gun Metal Calf Blucher Boot Baron Model.

Price .. ..

$4.00

CHAS. WEBER

503 Chillicothe Street.

BLADE IN FOR A DAMAGE SUIT

A bald and malicious story printed in Blade on Monday relative to the absence of Dr. D. D. Stoner, well known dentist from the city, may soon result in a damage suit if the intentions of Mrs. Stoner, wife of the dentist, are carried out.

While Dr. Stoner was out of the city persons who were no friends of him whatever, apparently from rumors they started, insisted that he had mysteriously disappeared. As a matter of fact he had gone to Columbus and from there to Dayton in search of a new location. The Blade's article did Dr. Stoner and especially his wife who is at home, a grave injustice and already has been made to retract the hopelessly false and malicious statements made Monday evening.

Wanted Job Of Wrecking Walls

A house wrecker from out-of-town applied to President M. Appel of the Gilbert Grocery company Monday for the contract on pulling down the walls of the ruined building at Second and Washington streetas. The work was already in the hands of Jack Warden. The experienced wrecker is at present working on the Ball property on Second street.

AUCTION

In my residence, 22 East Third street, I will sell all my furniture, carpets, dishes, pictures and everything else without reserve Wednesday, Oct. 26, at 2 p. m. prompt. Sale positive. Terms cash. J. M. Molster.

PEEL—Auctioneer.

Bells Grocery.

W. R. Blackburn has sold his grocery, corner of Ninth and Waller streets to Harry Poether and Henry Knust. Mr. Blackburn has not yet decided upon anything but is thinking of going on the road as salesman for a grocery firm.

Officers Stokley and Cropper have been detailed to the opening of the J. F. Carr jewelry store on Chillicothe street Tuesday evening.

Perry Hood At Harrisonville

It is rumored over town that Perry Hood, the escaped "bootlegger" has been in and around Harrisonville the past few days. He is said to be courting a young woman of that vicinity.

Card of Thanks.

We wish to thank the many friends of Miss Rossie Sickles, for their kindness during her sickness and death and for the many floral designs and the Manly church choir.

THE FAMILY.

Getting Ready To Pave.

Contractor William Johnson on Tuesday began excavating the strip on West Fourth street which the B. & O. S. W. and Gehres Bros. have arranged to pave.

CAFE AND BOWLING ALLEYS

Mail orders shipped same day received.

ADOLPH HURTH,
19 East Sixth St.
Cincinnati, Ohio.

Charles Tygart, salesman for Burt & Hall, spent Sunday with his mother in Chillicothe.

For Reliable Plumbing Gas Fitting Steam Heating

and Electrical Wiring, Lamps and Material call on

The Tritscheller Co.

Second and Chillicothe.

BROUGHT COLOR TO HER CHEEKS

Tonic Treatment Was What This Buffalo Woman Needed and Dr. Williams' Pink Pills Just Fitted Her Case.

To keep the system in normal condition, the appetite good, the step vigorous, the brain clear and the muscles strong, a tonic is sometimes necessary. With the body thus toned up and the organs active there is a greatly reduced danger from prevalent diseases since the germs are overcome and passed off as nature intended they should be.

Whenever the blood becomes thin and watery or impure the whole system suffers, energy is lacking, vitality is low and the victim often has reason to fear consumption, a danger which actually existed in the following case:

"I am glad to recommend Dr. Williams' Pink Pills," says Mrs. Roderick D. MacLeay, of No. 8 Parkview avenue, Buffalo, N. Y., "as they have been of wonderful benefit to me. A few years ago I was completely run down through overwork and worry. My blood was thin and watery and I was very pale. I grew gradually worse for a year and was weak and short of breath, especially when I walked up stairs, which I could not do without resting every few steps. I could not even walk across the room without having my heart flutter.

"I was under the doctor's care throughout the entire winter. He said I was in a fit state to run into consumption and that I needed something to build me up. I was not benefited by his treatment and began using Dr. Williams' Pink Pills after I had been sick for six months. I noticed right away that the pills were helping me, for my cheeks began to have some color and my strength returned. I was completely cured after giving the pills a thorough trial. I will be glad if, through this statement of my experience, some other person afflicted as I was is restored to health by the use of Dr. Williams' Pink Pills."

Dr. Williams' Pink Pills are always the same and are sold only in packages bearing the well-known trade mark "Dr. Williams' Pink Pills for Pale People." Pills sold in any other package or loose, by the dozen or hundred are not the same, whatever the clerk tells you. The genuine are sold by all druggists or will be sent by mail, postpaid, on receipt of price, 50 cents per box; six boxes for $2.50, by the Dr. Williams Medicine Co. Schenectady, N. Y.

Victim of Diphtheria.

Edwin, a 7-year-old son of Ed McCain of No. 308 East Fifth street, is ill with diphtheria.

Miss Annie Pfeiffer was in Lucasville on business Tuesday.

PASSENGER TRAIN IS LONG DELAYED

N. & W. passenger train No. 4 due here from Columbus at midnight did not reach Portsmouth until 4 o'clock Tuesday morning due to an accident just this side of Piketon. The train was caught behind a freight train the engine of which jumped a new stretch of double track due to big slide of sand and gravel. Among the weary passengers was P. E. Walsh, formerly of this city. Mr. Walsh and a few others alighted to ascertain the trouble when suddenly the train began backing. All broke into a run and Mr. Walsh had the misfortune of making a misstep. He fell between two cross ties and was unable to extricate himself. But for assistance of the traveling men he would have been left behind. He was severely bruised about the side, arms and legs.

Mrs. Caroline Searl Sues Her Tennant

Caroline Searl, through Attorneys Milner, Miller and Searl, has begun an action in common pleas court whereby she asks that a receiver be appointed to harvest and dispose of the crops raised on her Beechwood farm in Porter township, operated by Richard Poole. She also asks for $600 damages from him on account of mismanagement of the farm and a temporary restraining order preventing him from disposing of the undivided products. The temporary restraining order was allowed by Judge Corn in Chambers, at Ironton, Monday.

The petition alleges that the farm was rented to Poole for a period of one year, beginning on January 1, 1910, under many conditions, some of which were that he was to raise and harvest certain crops on the halves; to provide eight cows and market the milk on the halves; to prune the orchards and to open certain ditches furnishing drainage for the farm and to cut out the fence rows. The provisions she claims were either in part or wholly disregarded.

She also alleges that he adulterated the milk which he sold and did not share the proceeds derived from the sale of the milk equally with her and also appropriated large quantities for his own use.

Barber Earl Ritter is suffering with a bad cold.

Hicks' Capudine

Cures Headaches—All Kinds—Grippe, Colds, Aches From Malarious Conditions, Etc.

Capudine cures Headaches, whether from heat, cold, brain-fag, over-exertion or stomach troubles. It cures sick headaches and nervous headaches also.

Capudine is also the quickest and best remedy for attacks of Cold or Grippe. It relieves the aching and feverishness and restores normal conditions.

Capudine is liquid—easy and pleasant to take—acts immediately. 10c., 25c., 50c. Adv.

New Sign For Columbia

A. L. Armstrong accompanied by three riggers arrived here on Tuesday from Columbus, to place the new Columbia theater electric sign in position.

The sign was manufactured by The Chas. McNeal Sons Co. of Columbus, and is a beauty. The sign is the "chasing snake" design and requires 300 incandescent globes to illuminate it.

RUMFORD

The Wholesome Baking Powder

Does Not Contain Alum

WHY WE ADVERTISE

We advertise because we want more business, and because we want the people to know that we are well equipped to take care of their financial affairs.

Our advertising has acquainted the public with the value of a checking account, and an increasing number of persons are now using First National Bank check books, so that they may have a record of and a receipt for every expenditure.

Many of these people did not previously know that this bank furnished the pass book, checks book, and does the work for them free of charge. Nor did they know that this bank rendered the same personal service to both large and small depositors.

Many people did not know that the private accounts of depositors, or business matters of theirs entrusted to our care are never shown, nor information regarding them given to outside parties. All business between this bank and its patrons is considered sacredly confidential.

May we have a bank talk with you.

THE FIRST NATIONAL BANK

Capital and Surplus $100,000.00
Resources over $2,000,000.00

THE BRAGDON DRY GOODS COMPANY

A WINTER PREPARATION SALE!

Values that will make the remaining October days busy days. It matters not what your needs may be, you can fill your requirements at Bragdon's.

Women's and Misses' Long Coats $4.98 and Up

Carnell Coats, $15 value, special $11.98
The new Konverta Coats, in Blacks and mixtures. Special prices.
Infants Bear Skin Coats, all colors, ... $1.98
Caps to match 25c
Special offering Women's Dresses in french Serge, silk Taffeta and Messaline, handsomely trimmed yokes of Persian Nets and plain color Nets, $15 and $18 values. Sale price .. .. $10 and $12

TWO COATS IN ONE

TAILORED SUITS....
SPECIAL PRICES

A splendid collection of the very latest creations in tailored suits.
The season's newest fabric weaves and shades in exclusive models, trimmings and workmanship of the best.
Coats 30 to 34 inches long.
Skirts, semi-hobble and flare effects.
The amazing little prices, make our suits simply unmatchable.
New Dress Skirts, Women's and Misses Skirts in the very latest conceptions at fully 25 per cent. under regular prices.
All Suits and Skirts altered free by expert fitters.
With guarantee perfect fit and satisfaction.

Warm, Comfortable Bed Coverings

BLANKETS

Cotton Blankets in Grey, Tans and White, with fancy borders. Cotton Blankets 49c pr and up
Special wool finish 11-4 Grey Blankets extra heavy .. $1.39 pair
Wool Blankets, 10-4 in Plaids, at .. .. $2.75 pair
11-4 Plaids .. .. $3.00 pair
Extra heavy 11-4 Grey wool Blankets. $4.00 value. Special at .. .. $2.98 pair
Grand values in plain white wool Blankets, Crib Blankets at .. .. 23c and 49c each
Comforts, full size, Comforts, filled with clean cotton. Knitted Comforts .. .. 98c and upward
Still have few 72x90 Bleached Muslin Sheets, while they last at.. .. .. 39c
Special prices on new fall patterns in room size Rugs. 10 styles lace curtains, $1.00 to $1.50 values. Choice .. .. .. 89c pair
Money saving prices on Linoleums and Oil Cloths and window shades.

Headquarters For Underwear

Can fit every member of the family. No winters chill with our underwear.
Women's extra heavy fleeced ribbed vests and pants, Bleached or cream 25c
Women's Combination Suits in fleeced ribbed and Bleached or cream .. .. 50c suit
Women's Scarlet, Gray or white wool vests and pants .. $1 each
Children's and Misses Combination suits extra fleeced, all sizes at .. .. 25c and 50c
Children's fleeced Black Pants, all sizes 25c
Boys' heavy fleeced Combination Suits, ... 25c, 35c, and 48c
Men's fleeced ribbed Underwear, in cream .. .. 39c, 75c suit
Men's fleeced ribbed Combination Suits, extra value .. .. 98c suit
Men's extra heavy fleeced Shirts and Drawers .. .. .. 38c, 75c suit
Men's Scarlet grey wool Underwear $1.00
Complete assortment of children's and Infants Underwear.
SWEATERS
Remarkable values in Sweaters.
Children's Cotton Sweaters at .. .. 25c and 50c
Women's, Misses and Men's Cotton Sweaters, all colors 50c
Little folks all wool Sweaters all colors 50c
Misses and Ladies' wool Sweaters .. .. .. $1.00 and upward
Special in V neck double breasted, all wool Sweaters Women's and Misses sizes, Red, Grey or White $1.98
Fleeced flannelettes for Wrappers, Kimonas, etc., ... 10c yd
Outing flannels for night gowns, skirts and many needfuls for children, light and dark colors at .. .. 5c to 10c yard

Comparison of our values, quality for quality, price for price, with that offered elsewhere, will prove that there is true economy and satisfaction trading at

THE BRAGDON DRY GOODS CO.

MASONIC TEMPLE, FOURTH AND CHILLICOTHE STREETS. "THE STORE ACCOMMODATING."

THE DAILY TIMES
Subscription, per year, $5.00.

THE TIMES PUBLISHING CO.
Chillicothe and Front Sts.

Fallee Harold ..... Editors
E. H. Taylor .....
Frank Switalski, Jr. ..... City Editor
Entered at Postoffice at Portsmouth, O., As Second Class Mail Matter.

TIMES TELEPHONES.

Bell.		Home.	
Editor Harold ..	33	Editor Harold ..	33
City Editor	33	City Editor	33
Business Office ..	33	Business Office ..	33
Editor Taylor ...	34	Editor Taylor ...	66
Composing Room	34	Composing Room	66
Job Office	34	Job Room	99

DEMOCRATIC TICKET.

For Circuit Judge,
OSCAR W. NEWMAN,

For Congressman,
EDMOND WILLIS

For Senator,
J. I. HUDSON.

For Representative
ADAM FRICK

For Clerk of Courts,
CONRAD ROTH

For Sheriff,
JOSEPH S. DISTEL,

For Auditor,
FRANK B. KEHOE

For Prosecuting Attorney,
HORACE L. SMALL

For Treasurer,
JOE L. PRAITHER,

For Recorder,
JOE L. SWITALSKI

For Surveyor,
GEORGE S. WILHELM.

For Coroner,
GEORGE W. MARTIN

For Commissioners.
WILLIAM BENNETT,
DAN G. EGBERT,
WILLIAM ELLIOTT

For Infirmary Directors
THOMAS J. BASHAM
EDWARD SHIVELY
THOMAS A. SIMPSON

AND STILL MORE.

The gang organ is all of a liar. It knows how to to be, but more of a blunderer, because it requires no constructive apiness, nor capacity to be the latter, it is just an inborn and utter lack of either.

After days and days of questioning we have got the old and fatal blunderbuss to deny that Edgar G. Millar was appointed assistant prosecuting attorney.

There it lies, but it blunders worse, as in the lie it charges some gang official with the crime of forgery. For as shown already by The Times there is a record at the court house, which shows that on the first day of February, 1909, the county commissioners unanimously appointed Edgar G. Millar assistant prosecuting attorney, and it necessarily follows he was so appointed, or the record is a forgery. The record, however, is not a forgery.

It lies again and blunders worse when it says the county commissioners appointed Edgar G. Millar to do the collecting and to act as their advisor at a salary of $500 per year. The record does not show Millar was appointed collector at all but that he was appointed assistant prosecutor and advisor to all county and local public officials.

It lies and it blunders worse when it says Millar saved the county a $1,600 through his appointment as advisor. According to it he held the position just two months, for he was appointed on the first of February, 1909, and it says he has not acted as such for eighteen months. That would make him saving the county $500 a month and just think what fools the commissioners would be to discharge so valuable a counselor.

It lies and it blunders again when it says he is no longer the advisor of the county commissioners or the collector of taxes. County Treasurer Davis told The Times only on last Wednesday, that Millar was collector of taxes. It is the county treasurer, who appoints an attorney to collect delinquent taxes and not the commissioners. Treasurer Davis will tell anyone who cares to ask him about the matter, that Millar was such collector last week, as he doubtless is right now.

Now that the organ has been driven to refer to the matter of the secret and illegal appointment of Edgar G. Millar as assistant prosecuting attorney we insist it answer some questions the people want to know, which are in part:

Why was Millar appointed at all?

Why is the present prosecuting attorney, who seeks re-election, the only one in the history of the county to need an assistant?

Has Millar paid back any of the salary he drew as assistant prosecuting attorney?

If he saved the county a $1,000 in two months—which of course, he didn't, why was his appointment brought to an end so abruptly?

Have the county commissioners, as a matter of fact and record ever canceled Millar's appointment?

WHO THEY ARE.

The gang organ must have aspirations to be considered a joker. It tells its few readers that the Democrats have nominated all rich men for office and imitating the gang, which the organ said had no intention of keeping an agreement for an honest election and was prepared to evade it, are going to dump an enormous sum, assumably millions, and buy their election.

Not at all for the purpose of answering such rot, but because voters should know something of the candidates who ask their suffrage, The Times here presents a brief note on each of the Democratic candidates.

Adam Frick, for representative, for years operated the Imperial flour mills. Being a good business man and prudent, as most persons with good German blood in their veins are, he managed to accumulate something. He is not rich, nor has he yet made what would be considered a fortune.

Conrad Roth, for clerk, until three or four years ago, was a farmer boy and a school teacher. He is now an insurance agent and has his fortune yet to make.

Joseph Distel, for sheriff, is a trader, going into this and that business, where he sees opportunity to make money. He has not accumulated any great means.

Frank B. Kehoe is a groceryman, devoting himself to that business well nigh every day. Though president of a bank, he is not what might be called a capitalist.

Horace Small, for prosecuting attorney, is not long out of college. He started his career as city solicitor and has not had time to win anything more than a good living.

Joe L. Praither, for treasurer, is a skilled accountant, but for years has followed farming. There are not many rich farmers in Scioto county and he is not counted among the few that are.

Joe Switalski, for recorder, began supporting himself as a bookkeeper, but since marrying has been city salesman for a local wholesale house. He too is a young man and has yet to acquire a competency.

George S. Wilhelm, for surveyor, is a civil engineer. He is not possessed of any considerable property.

Dr. George S. Martin, for coroner, is another young man, but lately started out in life. He has got his way to make yet.

William Bennett, Dan Egbert and William Elliott are all farmers, making a good living.

Thomas J. Basham, for infirmary director, is a farmer and well fixed, probably, the best off of any other man on the ticket. Edward Shively, one of his running mater for director is a West Side farmer, and Thomas Simpson, the other is a real estate agent.

With the exception of Mr. Frick whose pay as representative would be nearly all eaten up by necessary expenses at Columbus, and Mr. Basham, who has quite all he wants, the salary of the offices to which these candidates aspire, would be considerable improvement in their condition.

Let it not be thought though that they are asking election because of that circumstance. None of them are asking charity or seeking it. They have been named in the first place because they are honest men, and in the second because they are capable. They are asking election because they mean to give the people efficient and satisfactory service in keeping with the wages paid them and their oath of office to be taken.

They have neither the means, nor the wish to buy election. They want to go into office with clean hands and because as honorable men they hold themselves fit.

WE UNDERSTAND.

"Two years ago the temperance people got upon honest election agreement. The Republican committee did not intend to keep the agreement and was prepared to evade it."—Portsmouth Blade, Oct. 22.

That makes it all clear enough now. The gang bought its barbecue meat in Chicago and the milk in Indianapolis, because it figures it can buy all the votes it needs at home. Chicago meat and Indianapolis milk were cheaper than the home products and it just figured that would leave more money for boodling. Good financiering, perhaps, but still mighty poor politics, considering the gang's ever blundering organ was fool enough to let the cat out of the bag so early.

To us this has been a rather placid campaign, at least it has been so dead easy for our side, that we did not imagine for instance that "Pinhead Pete," puny little Charlie, or the gang, was so agonized that it would call one of the editors of this peaceful journal of right and righteousness a rebel Democrat. Ain't it awful, Mabel, dear.

The gang organ says the gang had no intention of keeping an honest election agreement and was prepared to evade it. An open confession is good for the soul, it is said, but we believe this one spells perdition for the gang.

The gang organ says Edgar G. Millar was not appointed assistant prosecuting attorney, as the record of the gang commissioners solemnly and officially set out. And now understand acquitter instead.

Really, could a more stupendous blunder be conceived than that of the gang organ in admitting it had no intention of keeping an honest election agreement and was prepared to evade it.

Buy beef in Chicago and votes at home is the policy of the gang.

"Two years ago the temperance people got up an honest election agreement. The Republican committee did not intend to keep the agreement and was prepared to evade it." From Portsmouth Blade, Oct. 22nd.

B. & O. S-W STRIKE TO CONTINUE

Chillicothe, O., Oct. 25.—The strike of the B. & O. and B. & O. S.-W. machinists will be continued indefinitely, as a result of the conference held at Baltimore on Saturday, at which General Superintendent of Motive Power Harris declared that if the strike was annulled, piece work, would be adopted. Business Manager Stark and Harry Michaels, delegate representing the local organization returned Sunday and the above is the substance of the report made to the local machinists at a meeting held Monday morning at 10 o'clock at the local headquarters on East Main St.

S. OF V. TO MEET WEDNESDAY

Preparations are being made for a great meeting of the Sons of Veterans tomorrow (Wednesday) evening, at their hall over Security Bank on Gallia Street.

This meeting forms the fall and winter work, and several new members will be mustered in at the meeting, and quite a large class of applicants will be in waiting. The Camp wants every member present, members and visitors alike are cordially invited.

The Department Commander will be present and will be accompanied by officers in the city, of which there are several hundred.

The Department officers will also be present and will be accompanied by a full corps of officers.

Woodmen Circle Meeting.

The Woodmen Circle will meet Tuesday evening, Oct. 26th, in the Miller hall over the Security Bank.

ALMA HOLSHOOK,
Guardian.

FIGURES GIVE THE ANSWER

Do you want the same sort of government in the county, that the Democrats are giving Portsmouth? is the dismal wail the distressed and dismayed orators, sent out from town by the gang, are sending up to few country voters who have the patience and hardihood to come out these frosty nights and listen to them.

In emphasizing their anguish they assume the country voter to be ignorant and credulous, unable to see and draw his own conclusions. That is where they make their mistake, that is where they lose votes instead of making them.

The county people are just as proud and observant of this new and greater Portsmouth building up here as are the townsmen, and, sometimes we think, they are more so.

They see well enough it isn't the same Portsmouth it was even only a few years back. They travel its ever lengthing paved streets, pass along its improved sidewalks, look confidently on its flood walls, knowing these latter preserve their market places, as well as the other business of the town, and they quench their thirst in freedom and ease at the public drinking fountains. Everyone can tell these are distinctly the work of a Democratic administration. More than that they can figure it out to you that the Democratic administration has given open and permanent benefit for the tax money paid, but they haven't got anything like the same result for their tax money, spent by the gang out in the country.

Perhaps, however, they do not know that these greater results were obtained for less money than anything of the like kind, was ever produced under a gang administration.

To make that point clear, to show also to the citizens of the town the splendid, the marvelous work done by the present Democratic city administration as compared with the last gang administration, The Times herewith presents some figures, which are reliable and absolutely accurate, being taken from official records. We are not going to attempt to explain the difference in favor of the Democratic administration, we will only present the bald facts and let each voter draw his own conclusions as to the why and wherefore.

These figures relate to paved streets, the progress most notable and important and in a way most interesting to all the county because while the improvements are made in the city, the materials for the brick are made from clay mined outside in the county.

For the purpose we have taken 14 streets, 7 paved under the gang administration and 7 under the present administration, setting as near as practicable a comparison of thoroughfares in the same section and under like conditions. Certainly the arrangement is fair and it makes a story of absorbing interest and profit to the voter and taxpayer.

Here are the data and the figures:

Grant Street—paved by Gang:
Cost per front foot $6.04

Only three squares of this street were laid on concrete. The balance was laid on sand and gravel filler, a much cheaper street in material than concrete; 40 feet wide.

McConnel Avenue—paved by Democratic
Cost per front foot $2.38

A 30-foot street, all laid on the more costly concrete base. At the same rate a 40-foot street would have cost less than $2.98.

New Eighth Street— paved by Gang.
Cost per front foot $3.99

This street is 36 feet wide.

New Seventh Street—paved by Democrats
Cost per front foot $2.14

This street is 30 feet wide. Had it been laid 36 feet wide it would have cost about $2.66.

Market Street—paved by Gang.
Cost per front foot $7.80

Laid between Fourth and Sixth.

Market Street—paved by Democrats.
Cost per front foot $4.71

Laid between Sixth and Seventh.

West Fifth—paved by Gang.
Cost per front foot $4.96

Front Street—paved by Democrats
Cost per front foot $2.11

Campbell Avenue—paved by Gang.
Cost per front foot $5.28

Robinson Avenue—paved by Democrats.
Cost per front foot $3.35

Clay Street—paved by Gang.
Cost per front foot $5.67

Scioto Street—paved by Democrats.
Cost per front foot $2.68

Young Street—paved by Gang.
Cost per front foot $9.87

Twelfth Street—paved by Democrats.
Cost per front foot $2.37

LEHMAN'S STORE
OPEN TO-NIGHT
ON ACCOUNT OF
N. & W. PAY DAY.

A Complete Drug Store

That is just what we have here—one to which you can come for anything in the druggist's line and not be disappointed.

A great stock?

Yes; ten thousand and one different articles. Some are called for fifty times a day; others once or twice a year.

But we must have them all, because you expect to find them here.

Proprietary medicines of all kinds. Toilet and sanitary articles in great abundance and variety.

All prescriptions filled with accuracy by graduate pharmacists of long experience.

WIN NYE
Fourth and Chillicothe.

Elco Tonight

The Gilbert Wholesale House fire.
Uncle Tom's Cabin.
The Drunkard's Daughter.
Mining in Cape Colony.
Special:—All new music by orchestra.

The Baltimore and Ohio South-Western R. R.

Local Passenger Schedule.

Trains Depart.
No. 50 ..... 7:00 a. m.
No. 52 ..... 2:00 p. m.

Trains Arrive.
No. 51 ..... 10:20 a. m.
No. 53 ..... 6:35 p. m.

Daily except Sunday.

Connections at Hamden for all points east and west.

Fast Freight service to and from all points.

Information cheerfully given. No trouble to answer questions.

O. P. McCARTY,
Gen'l. Passenger Agent,
Cincinnati, O.
J. E. SANDS, Agent,
Portsmouth, O

HALEY & SON
East End Livery, Sale and Feed Stables.
Home Phone 535.
Rear of 525 Gallia St.
Portsmouth, Ohio.

SHOES
And Furnishing Goods.
Shoe Repairing.
Gallia and Lawson Sts.
C. HANS.

BLANKEMEYER,
The
Tailor,
602 Chillicothe Street.

The Manhattan Restaurant

Now open, neater and cleaner than ever before.

Open day and night. All the delicacies in season.

Quick, Polite Attention and service.

MAHERAS BROS.
Proprietors.
18 Gallia Street.
Home Phone X-1175.
Bell Phone 53-W.

BEFORE
Going Picknicking stop in
STAIGER'S
and get what you want.

Highest prices paid for old Furniture and Stoves.
G. W. LIFE & CO.
72 West Second St.
Home Phone 482.

YOUR FOOT
Deserves the best that means of course,
EXCELSIOR SHOES
Made at home and sold on the closest margin.
Blue Front,
GEO. MUNION, Propr.
292 Gallia St.

UNDERTAKING
Calls attended to day or night. Home phone 211. Bell 331 R.
GEORGE PFEIFFER,
ANNA PFEIFFER,
Lady Assistant.
Eighth and Chillicothe.

Eugene E. Knox,
Masonic Temple,
Insures anything
Insurable.

J. W. RUSSELL,
The new fall line of The Ed V. Price Custom made Clothing, now on display, at
Hatter and Gents Furnisher,
505 Chillicothe Street.

$1.00 COUCH COVERS
AND PORTIERES FOR
69c
JOHN VOELKER & CO.

Chesapeake & Ohio Ry.

Schedule subject to change without notice

TIME TABLE
In effect Oct. 9, 1910.
West Bound

No. 1 daily, fast train..7:14 a. m.
No. 3 daily, fast train..1:54 p. m.
No. 7 daily, local .....2:20 p. m
No. 5 daily, fast train . 4:33 a. m.
No. 17 d'ly ex Sun local 7:14 a. m.

East Bound.

No. 2 daily, fast train..2:44 p. m.
No. 4 daily, fast train..11:43 p. m.
No. 6 daily, local ....11:31 a. m.
No. 8 daily, fast train . 10:31 p m
No. 16 d'ly ex. Sun local 7:23 p. m

Ticket office, 126 Market street Washington Hotel. Both phones.

D. A. GRIMES,
Agent.
A. L. ELLET, A. G. P. A.
Cincinnati, Ohio.

MEN'S SUITS TO ORDER
Hats, Caps, Shoes, Men's Furnishings, Handkerchiefs, etc.
LEMON & WHITE.
Eleventh and Lawson Sts.

The factory shoe store is now located at 118 Gallia, opposite John Street.
H. W. MATHIOTT
Proprietor

The Honest Loaf....
BUSTER BROWN BREAD

SELL OLD FURNITURE AND STOVES.
W. H. SMITH,
Home phone No. 365.
No. 9 West Fifth Street.

CHESTER A. KERR,
Merchant Tailor,
917 Offnero. Home Phone B 740
Special attention given to dry cleaning, pressing and repairing

Norfolk & Western

Schedule in Effect Oct. 2, 1910.

Kenova District—Eastbound.

No. 18, Daily ..... 7:00 a. m.
No. 16, Daily ..... 11:42 a. m.
No. 32 Daily, ex. Sun...7:28 p. m.
No. 4 daily, fast train 12:01 a. m.

Columbus District—Westbound.

No. 3, Daily, fast train 3:45 a. m.
No. 33, Daily, ex Sun. 7:25 a. m.
No. 15, Daily ..... 3:20 p. m.

Cincinnati District.

No. 23 daily, fast train 4:00 a. m.
No. 35, Daily, ex. Sun. 7:30 a. m.
No. 37, daily .. .... 2:20 p. m
No. 25, Daily, fast train 3:25 p. m.

Pullman sleepers and N. & W. cafe dining cars on all through trains.

For further information, apply to S. B. Adams, Passenger Agent, 420½ Chillicothe street. Telephone 47 Home. Bell 67.

Old Orpheum Theatre
This young lady is a very fine soprano and with a fine musical training and 2 new reels of film every day makes a fine program. Price 5c

MISS EVA FLOWINE
of Boston is singing at the

Whitman's Chocolates
A fresh lot of Whitman's Famous Chocolates and confections just received. Try Whitman's "Instantaneous" Chocolate.
Very Respectfully,
The Fisher & Streich Pharmacy
PHIL M. STREICH, Prop.
Opposite Postoffice.
Phone 41.

MONEY
Do you need money? Everybody does sometime or other. But when it comes to getting it—Don't experiment. But come to the Company which for five years in your city has and continues to show its merits; has passed them all, by its honest business methods and modern system. Only Company with legal rates. No deduction when loan is made — payments arranged for your own convenience. Give us a call when in need and be convinced.
ROOM 1, KRICKER BLDG.
PHONE X 334.
15 GALLIA ST.
PORTSMOUTH, OHIO.
HOME LOAN CO.

NEW SUN THEATRE
SUN APPROVED VAUDEVILLE
Monday, Tuesday and Wednesday
SIRNADO McCREE & CO.
—In—
"The Man From Denver."
Introducing
Mr. McCree as Bill the Dope Fiend.
JOHN X. COUGHLIN & CO.
Introducing
The Original Human DYNAMO
ROBISCH & CHILDRESS
Presenting
A Pot-Pourri of Symphonic Nonsense.
DEVON & DEVON
Character Changes
Brand New Pictures.
Matinee Daily at 2:30; 10 cents.
Nights at 7:30 and 8:45 10, 15, 20c

OPENING

YOU ARE INVITED TO THE OPENING TO-NIGHT AT MY NEW STORE.

J. F. CARR

Jeweler New Location. 424 Chillicothe Street. Optician Near Gallia.

WANTED.

WANTED:—A girl for general housework. Mrs. Frank Finney 13 W. 6th. 25-tf

WANTED:—$2.50 per day paid one lady in each town to distribute free circulars for concentrated flavoring in tubes; permanent position. F. E. Burr Co., Chicago. 25-1

WANTED:—To buy second hand clothes and shoes. Call on or address J. H. Holley, 1601½ W. Front St., Portsmouth, O. 24-3

WANTED:—20 teams and slip scrapers. $4.00 per day. Portsmouth Steel Co. 24-2

WANTED—Experienced shoe cutter. The Starner Copeland Co., No. 226 N. 4th St., Columbus, O. 24-3

WANTED:—Girl to assist in restaurant work and small nurse girl at Cook's restaurant, 166 E. 10th. 24-tf

WANTED—Knives, razors, shears and clippers to sharpen. Moore, South West corner Gallia and Bond. 24-6

WANTED:—Girl for general housework in small family. No washing or ironing. Good wages. Apply at 25 Gallia. 22-3

NOTICE:—For your apple butter apples. Call Home Phone 610. 12-tf

SPECIAL NOTICE—Want you to call at 320 Chillicothe street, and get our prices and terms on sewing machines before buying elsewhere, as we give large discounts for cash and short term pay. Singer Sewing Machine Co. C. Uhl, Manager. 21-4

WANTED:—Two first-class experienced stove mounters. Write The F. A. Klaine Co., Cincinnati, O. 20-6

FOR SALE

FOR SALE—Second hand wheels cheap this week. M. F. Carroll & Son, 174 W. 2nd. 25-2

FOR SALE:—Large Base Burner heating stove, practically new. Fixtures for gas and coal at 286 Gallia. 25-1

FOR SALE:—Good four hole gas cook stove with baker and broiler. Inquire No. 211 E. 2nd, of mornings. 25-tf

FOR SALE:—3-year old colt, well broke. A. C. Stockham, R. D. No. 1, Sciotoville, O. 25-6d2w

FOR SALE—Fresh cow and calf. Ira Schafer, N. & W. Terminals. 22-3t

FOR SALE:—81 acre farm one mile north of Dixon's Mills on Little Scioto. Has 2 story 7-room house, large barn and other outbuildings. W. H. Marsh, Sciotoville, O. 22-6d1w

FOR SALE:—Laying black Minoreas chickens, 1853 N. Waller. 22-3

FOR SALE:—Lunch room, restaurant and lodging house, next to N. & W. depot, 920 Waller St. Buddy Wertz. 24-6

FOR SALE:—Fine laundry stove. Cheap. 311 E. 11th. Phone A-737. 24-1

FOR SALE:—Good delivery wagon cheap. J. M. Augustin. 17-tf

EVERYTHING FROM SHINGLE TO BUILDING.

A half million strictly No. 1 cedar shingles, 5 to 2's, to close out quickly.

E. M. FUNK.

Insure Against Hard Luck

It is surprising how quickly you can create capital when you go about it in the right way, and with determination. Then when you come to the "rough places" in life—and they are many—you may need money, and you may need credit.

We lend our experience, advice, and co-operation to accounts where owners show capability and the disposition to do the right thing. Let us prove our claim.

The Central National Bank

9 GALLIA STREET.

4 Per Cent Interest Paid on Deposits!

Interest credited to your account every three months Both principal and interest absolutely guaranteed.

THE ROYAL SAVINGS & LOAN COMPANY

19 GALLIA ST.

Open Tuesday evening.

Peel Auction House

102 W. Second St.

When you have things to sell.

When you want to buy.

Sales Every Friday 2 to 5 p. m.

Household goods, merchandise, stoves, etc.

PEEL AUCTION HOUSE.

FOR SALE:—One fine blooded trotting mare with driving harness and fancy runabout; also one magazine shot gun. Mark Crawford Masonic Temple. 19-tf

FOR SALE:—6 year old horse, good for carriage or draft purposes. Bargain. See or phone Dr. Howard Williamson, Masonic Temple. 19-tf

FOR SALE—7-room house on hill, paved street, corner lot, 35-ft. front, water, gas, cellar, barn, a rare bargain. $3000. See Pat Kileoyne, 1222 Grandview avenue. 22-tf

FOR SALE:—Cheap. Haas Bakery. Must move away on account of ill health. 22-3

FOR SALE:—The Gibson property, Willis boarding house. Contains 11 rooms, all modern improvements. Best location in city, centrally located; two squares from shoe factory, 3 squares from N. & W. depot, and on car line. Can be used for boarding, rooming or dwelling. Special price if sold at once. For particulars see 821 Findlay St. 22-12

FOR SALE:—The Farney farm, containing about 50 acres, located in east end of Sciotoville, within three blocks of the present terminus of car line, and fronting on proposed traction line, eastward. Large barn and outbuildings. Good 8-room 2 story dwelling. Fine Grove for picnics and outings. Natural gas main running through ground. An elegant suburban home, or fine body of land for sub-division into town lots. For price and particulars, see or address Mrs. Serena F. Shump, Sciotoville, O. 14-tf

FOR SALE—Fred Egbert farm, one mile above Sciotoville on Gallia pike, 90 acres of fine land with some timber. Eight room house, fine barn with good out buildings. Two wells, one cistern. Price reasonable. Address Minnie Egbert, Sciotoville, Ohio. 22-tf

FOR SALE:—The Best Glasses made. We Grind them. Williams and Bagby. 3-25

FOR SALE:—3-room house. See Albert Palmer, South Portsmouth, Ky. 12-12

FOR SALE—Sterotype mats, better than paper for putting under carpets. Times office.

FOR SALE—Modern five room cottage with bath complete. Gas and electricity for heat and light. Centrally located. Call on Cecil Miller, Room 2d Turley Building. 25-tf

FOR SALE!

7 room house on Lincoln.

5 room cottage on Hill with bath, paved street, new. $2250.

MERLE O. DUDUIT,
300 Masonic Temple.
Phone A-1183.

Gilbert Grocery Co. Now Filling Orders

"Well, we are doing business and delivering orders today, that is pleasing isn't it!" was the cheering announcement made by George M. Appel, president of the Gilbert Grocery company Tuesday noon.

Mr. Appel said much stock had already been stored in the various warehouses opened and all of which have been numbered and by Monday the firm will have a tremendous amount of merchandise on hands. The firm is bending every energy to meet orders so as to avoid a loss of trade and for that reason has given no definite thought towards future building plans. The general impression is though that the old site at Second and Washington streets will be abandoned and that a new and larger building erected on the company lot on Seventh street below Court.

The firm was stil lsharing the Jos. G. Reed company's offices on Tuesday but hopes to move its office force into the Stanton building Wednesday. This building has been named Warehouse No. 3 and the Grubbs building on West Second Warehouse No. 2. The B. & O. S.-W. freight depot may also be used.

Messrs. P. E. Walsh and William S. Meyer of the M. Stanton company, came down from Columbus with a force of their own men to get the Stanton building ready for occupancy. They proved real friends in need placing the building at the disposal of the Gilbert company at a mere nominal rental.

The Gilbert company heeding to the advices of well informed friends who declared that frequently salvage of wholesale grocery fires contain something of value Tuesday arranged to have the ruins cleared at once. Contractor Frank Seymour has been engaged and will commence the work Wednesday morning.

The salvage will be stored somewhere in the West End. The Portsmouth Gas Company has tendered the use of its old plant buildings and yard and Leslie C. Turley offered the firm one of the old sheds at the Portsmouth Machine and Casting company's plant. One or both of these will be used for that purpose.

It is thought the basement will contain some goods that may have escaped the flames but of course whatever is found will be kept apart from all new merchandise now being received.

The big vault which alone resisted the flames was broken open by a force of men led by Adolph Goodman Tuesday afternoon and save for some dampness was found to be in good condition. The vault contained many records and papers of considerable value to the firm and all its members rejoiced over their safe recovery.

The heavy pressure kept up by the water works throughout the fire was responsible for the bursting of a 6-inch main on Sinton street between Gallia and Fourth.

George Hehl, a former city electrician, was the last person to leave the fourth floor of the building. He remained fully an hour after the firemen had been smoked out. George rendered yeoman service and was warmly commended for his work by Safety Director James P. Brennen. George says the firemen did the best work possible under the circumstances.

The intersection of Second and Washington streets was again opened to travel Tuesday noon, a force of city laborers under Jos. Frantz having spent the morning clearing away obstructions.

Unbiased citizens are reminding those persons now busily engaged in criticizing the fire department of some badly handled fires of the past. The Portsmouth Stove & Range Works fire is among the list and at that plant there was nothing to burn but iron.

The Eisman store fire which was much less difficult to handle was entirely wiped out. The C. C. Cadot fire on West Second street years ago, the old Burgess mill and others that were total losses may be cited.

Capt. Adam Buch saw a wholesale grocery larger than Gilbert's burn to the ground in Pittsburg and the building was supposed to be absolutely fireproof. It was the biggest pile of twisted iron he ever saw massed together in one spot. Then too Pittsburg has one of the best fire departments in the country. Albert Maier saw an immense warehouse in Cincinnati in which fire broke out on the top floor burn to the ground a total loss.

The late Charles F. Hull, a wealthy B. & O. S. W. conductor, made the prediction at the time the Gilbert building was erected that if ever fire broke out on its upper floors nothing on earth would be able to avoid its complete destruction. B. & O. S.-W. recalled this statement while viewing the ruins Tuesday. Hill was an authority on building construction and his words made an impression on them at the time.

FOR SALE

New 5 room cottage near Sciotoville, large lot 75x190 feet. An ideal country home. Price $1550.

Five room house and large lot 63x145 feet on Kinney's Lane. Nice location on street that is being improved.

New 4-room cottage iwth large lot on hill near car line. Has water and gas. A bargain at $1600. Terms small payment down balance as rent.

Good 4-room cottage on East Eleventh street near Hutchins. Terms, small cash payment balance straight 6 per cent. loan.

J. E. SHUMP,
"The Real Estate Man."
Home Phone A-672.

FOR RENT

FOR RENT:—My place on Currey's Run. Inquire John Bodmer, R. D. No. 1, city. 25-4

FOR RENT:—Two nicely furnished bed rooms with bath, at No. 21 E. 3rd. 25-2

FOR RENT:—Furnished room at 114 E. 2nd. Home phone 297. 25-5

FOR RENT:—6-room house, all modern improvements. 5-room bungalow cottage, gas bath and all modern improvements. T. B. Lawson. 25-5

FOR RENT:—Two furnished rooms for light housekeeping. Gas and bath. Also one furnished room for gentlemen. Gas and bath. Inquire 78 Gallia St. 24-tf

FOR RENT—Good modern house 13 E. Front St. Apply Inmann and Graham, Kricker Bl'g. 24-2

FOR RENT:—One 6-room dwelling on hill top. Call at Swickert's Grocery. Home phone 610. 24-tf

FOR RENT:—Four room house, water and gas, in rear of 488 Highland Ave. Rent cheap. 24-3

FOR RENT:—Rooms for light housekeeping, with all conveniences at 117 W. 3rd. 24-tf

FOR RENT:—Excellent 8 large room residence, bath, electricity gas, furnace, grates, 84 E. 2nd. Call Clara Foster, 905 Offnere. 22-tf

FOR RENT:—To a physician the Dr. Foster offices, reception room. X-Ray Static and consultation room, antiseptic operating room. Clara Foster 905 Offnere St. 22-tf

FOR RENT—Four rooms at 192 East Ninth. John McGowan.

FOR RENT:—Stable house 1614 Dewey Ave., 50 ft. lot. See A. Mater, 141 17th St. 22-3

FOR RENT:—Two furnished rooms at 33 E. 2nd. 19-tf

FOR RENT:—Furnished rooms for light housekeeping. All conveniences. Apply S. E. Cor. 6th and Union. 19-tf

FOR RENT:—Furnished room at 112 E. 3rd. 6-tf

LOST.

LOST—Lady's black pocketbook Friday evening on street car, containing money and other valuables. Finder return to 123 East Tenth for reward. 22-3

LOST:—Sunday afternoon in Peebles' yard, ladies' gold watch and safety fob. Owner's name in back of watch. Reward for return to 81 E. 3rd. 24-3

LOST:—One gold linck cuff button, with initials, "W. F." Return to 234 Gallia avenue or phone A-1275. 24-2

Trial Package Free

Quickly Cures Piles At Home

Instant Relief, Permanent Cure—Trial Package Mailed Free to All in Plain Wrapper.

Many cases of piles have been cured by a trial package of Pyramid Pile Cure without further treatment. When it proves its value to you, get more from your druggist at 50 cents a box, and be sure you get what you ask for. Simply send your name and address to the Pyramid Drug Company, 270 Pyramid Bldg., Marshall, Mich., for a free trial package in plain wrapper.

LOST:—Child's bracelet initial, "E. Mc. E." on E. 11th St. Return to 521 E. 11th. 24-2

LOST:—Auto top cover, finder notify W. J. Friel. 24-tf

Eugene E. Knox, Masonic Temple, Insures anything Insurable.

COMPANIES DIFFER

Just like individuals. Why take chances when at no extra cost safety can be had by saying to us, "Write my fire insurance."

THE FRANK B. FINNEY COMPANY

19 Gallia Street.

The Portsmouth German Building And Loan Association Company

Pays 4 per cent interest on deposits. Office No. 200, Second Floor, Masonic Temple.

We are established to loan money to people who have no banking facilities or property upon which money can be raised, but have too much pride to appeal to friends for financial aid. We make loans of $10, and upwards quickly and privately, and upon a more liberal plan of payment than can be secured elsewhere.

OHIO LOAN COMPANY,
205 Masonic Temple Building,
Portsmouth, Ohio.

Must Work In Payment

All records in insurance adjustment for the town were, probably, broken, when adjusters for the companies, represented by George E. Kricker's real estate agency appeared in town today, and not only settled in an hour or two, but paid the policies of $500 and $1,000 insurance, which William Emmett and in their companies on his two houses, which were wrecked by the falling walls of the Gilbert building. That may be called going some.

THE MARKETS

OPENING.

Chicago, Oct. 25.—Wheat, Dec., 92 ¼ to 92; May, 98 ¾ to 98 ½; July 96 to 95 ⅞.

Corn, Dec., 45 ½ to 45 ⅜; May 48 ¾ to 48 ½; July 49 ½.

Oats, Dec., 30 ⅝; May, 34 to 33 ⅞.

CLOSE

Chicago, Oct. 25.—Wheat, Dec., 92 ¾; May, 99 ⅛; July, 96 ⅜.

Corn, 45 ¾; May, 49; July, 49 ¾.

Oats, Dec., 30 ⅞; May, 34 ¼; July 33 ⅞.

Live Stock Market.

(By United Press.)

Chicago, Oct. 25.—Hogs, receipts 15,000 head; market 5c lower; mixed $8.20 to $9.30; good $7.95 to $9.15; light $8.75 to $9.35; pigs $8.20 to $8.95.

Cattle, receipts 14,000 head; market 10c higher; beeves $4.55 to $7.80; cows and heifers $2.25 to $6.30; stockers and feeders $4.20 to $5.50; calves $7.25 to $10.00.

Sheep, receipts 45,000 head; market steady $2.75 to $4.35; lambs $4.75 to $7.10.

Pittsburg, Oct. 25.—Cattle, supply light, market steady.

Sheep and lambs, receipts light; market steady.

Hogs, receipts 10 double deck; market active; prime $9.25 to $9.30; heavy yorkers $9.30 to $9.35; light yorkers $9.30 to $9.35; pigs $9.30 to $9.35.

Carl N. Hansen, of the Hansen Furniture Co., has been confined to his home since Monday with a severe cold.

ENGAGE BAND FOR HARMON MEETING

The River City band was engaged Tuesday to furnish music for the Governor Harmon meeting here Friday, Nov. 4. The Governor and Hon. Charles W. Graves, the Democratic candidate for Secretary of State, will speak at the Grand Opera House.

Strawberries On Munn's Run

Picking ripe strawberries at this late season of the year is seldom heard of but that very thing was done by Charles Stealhy on his Munn's Run farmplace Sunday. John Dalton astonished West End citizens Tuesday by bringing in a barrel of the largest sweet potatoes of the year. They were from off his farm on Brouse's Run and averaged 3 pounds. The largest weighed five pounds.

LAYING BRICK ON HUTCHINS AVENUE.

Kelley Bros. began laying brick Tuesday on the Hutchins avenue paving job. S. Monroe & Son have finished the improvement of Third street excepting the Offnere street intersection. They expect to finish the paving of South Offnere and upper East Second street next week.

Col. Alex. Altsman, of the Tracy Shoe company, is laid up with a severe cold contracted while watching Saturday night's big fire.

Resigns Position.

Miss Minnie Ray has resigned her position as treasurer at the Old Orpheum theatre. She is succeeded by Miss Bertha Thompson.

Painters are engaged in giving a new coat to the Washington hotel front and entrances.

Royal BAKING POWDER

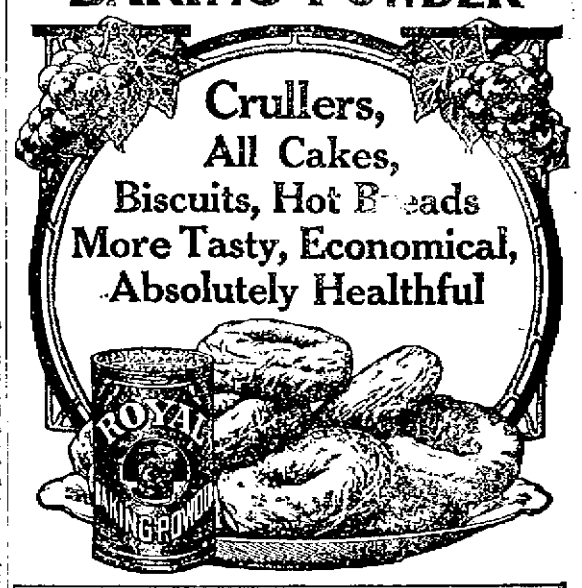

Engineers Here To Locate Dams

The party of U. S. engineers who arrived here from Cincinnati Monday to locate two river dams in the Ohio river divided Monday. One detachment left for Franklin Furnace to make river bottom soundings and the remainder have gone to Fire Brick for the same purpose. The men will be engaged in this vicinity for several weeks.

Pleaded Not Guilty

William Partee, who was indicted by an Adams county grand jury for attempting to wreck an N. & W. train, pleaded not guilty at West Union Monday and was held for trial. He is still in the county jail. Attorney Theo. K. Funk of this city, will defend him.

Injured Man Doing Nicely.

John Denning, the engineer who was badly injured at the Standard telephone factory Monday, is able to be up on dabont again.

Taken To Infirmary.

May Henry, aged 63, a deaf mute residing on the Chillicothe pike, in Clay township was taken to the county infirmary Monday.

Business Girl's Costume

(BY MRS. JANE FORD.)

Women who have many demands on their time, yet prefer to make their own clothes instead of buying them ready-to-wear or employing a dressmaker, will find in this model a garment that requires little time to complete. The pattern for it is in six sizes, that run from thirty-two to forty-two inches bust measure. To copy it in the medium sizes requires only five and one-half yards of goods thirty-six inches wide, or four and one-half yards forty-four inches in width.

The style of this frock is such that it will be becoming to the majority of women, and can be satisfactorily developed from inexpensive materials. The waist has the sleeves and body cut in one, and the front and back portions are joined by seams at the shoulders that run the full length of the sleeves.

The closing is at the centre back and may be finished with a Dutch neck or a standing collar.

The skirt is a gored model that fits snugly over the hips and has a full length plain panel both in back and front.

To the side gores a deep pleated flounce is joined and the bottom finished with a hem.

The dress may be left plain with only the stitching as a finish, or it can be laborated with band trimming of a contrasting material.

For a business dress in this design nothing is more serviceable than French serge. It may be bought in pretty, dark colors and looks smart trimmed with silk or braid. Henrietta, cashmere and challis are also effective. These weaves decorated with hand embroidery will be attractive.

Developed in foulard silk or a pretty challis this frock could be ornamented with bands of heavy lace, and would be suitable for afternoon wear.

6 SIZES 32 TO 42 BUST

No. 719. October 25.

Name .....

Street and Number .....

City and State .....

Size Desired .....

(Size Must Be Put on Coupon.)

To obtain the pattern fill out the above coupon and enclose ten cents in stamps or coin. Address Pattern Department, Portsmouth Evening Times.

Frisbie Collars

Pendant Neck Chains

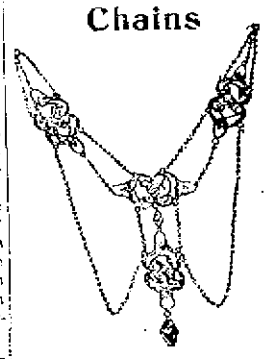

For evening entertainments, for the theatre, dinners, and other social functions, a stylish neck chain is absolutely essential to a finished and appropriate costume.

These beautiful chains are accessible in solid gold as well as in gold filled material, and are all beautifully designed.

They range in prices from $3.50 to $10.00 in gold filled, and from $10 to $60.00 in solid gold.

We should be very much pleased to have you call at our store and see our extensive line of pendant neck chains.

Otto Zoellner & Bro.

415 Chillicothe Street.

SOCIETY

On Monday afternoon at All Saints Episcopal Chapel, the Ladies' Musical gave this season's second recital, with the following as the officers for the ensuing year:

President—Miss Marguerite Schirmmann.

Vice President—Miss Harriet Scarff.

Secretary—Miss Lollie Anderson.

Treasurer—Miss Sadie Kricker.

Executive Board, Miss Harriet Scarff, Mrs. Chas. Storck, Miss Leila Brown, Miss Bess Dachler, Miss Marguerite Schirmmann.

Librarian—Mrs. George Newman.

Pianists—Miss Louise Small, Mrs. F. H. Williams, Miss Alice Padan.

Vocalist—Miss Katherine Stockham.

The program follows:

Andantee from Beethoven's Fifth Sympathy, Misses Small and Padan.

Marie—Sianz.

An Emblem—Thompson.

My Heart's a Maying, Hawley, Miss Stockham.

Sandness of Soul, Mendelssohn.

Noveletts, Per Winge.

Novelette, Per Winge, Miss Small.

Talk—"Passion Play at Oberammergau," Miss Edna Marting.

En Automne, Moszkowski, Mrs. Williams.

A Song of Penitence, Beethoven, Miss Storkham.

Pastorale, Mozart, Miss Small.

Hindoo Song, Bemberg, Miss Stockham.

Deux Arabesques, Claude Debussey; Butterflies, O. Olson, Mrs. Williams.

Applause, the voice of an audience, told of the pleasure received from the rendition of each number on the excellent program. The out of town guests in the large assembly of active and associate members, were as follows: Mrs. J. W. Ricker's sister-in-law, Mrs. Enos Levi Moore of Pittsburg; Mrs. Mary S. Murphy, of Chicago, as guest of her niece, Mrs. Harley Marconette; Miss Madge Love of Huntington, W. Va., as guest of Mrs. W. C. Ferguson; Mrs. Edgar Wilson of Wheelersburg, a member of the club; Miss Mary Trussell of Tolesboro, Ky., as guest of Miss Alice Terry; Mr. Zachariah Morton, of New Richmond, father of Mrs. E. E. Knox. All holders of associate membership tickets will be entitled free of extra charge, to hear the artist's recital, Nov. 23rd, at the chapel. The occasion will be a lecture illustrated with piano and vocal music, an "American Indian Music Talk," given by two famous artists from Pittsburg; Charles Wakefield Cadman, lecturer and pianist; Paul Kennedy Harper, vocalist, both being members of the Presbyterian choir in which Mrs. Ida Cole Prentis, former Portsmouth resident, is soprano. The artists come highly recommended and the Musical offer to non-members, this rare treat at the usual unusually reasonable rates.

Mrs. Lida Johnson of West Second, has returned from a three months' sojourn on her native heath, Old Virginia, as guest of her sister, Mrs. D. J. Meyers, who resides in Harrisburg, Va., in a house of 19 rooms built some time between 1795 and 1800, in magnificent fashion by the Miller family ancestors of Mrs. Johnson whose maiden name was Van Zandt. From the old Shanandoah Valley, Mrs. Johnson brought home barrels of large rosy cheeked apples with which she has been generously remembering her Portsmouth friends, regretting that they are not near enough to gather all they want from the ground, where they are actually going to waste in prolific heaps.

Mrs. A. H. Bannon entertained a few friends at Bridge, Monday afternoon, for the pleasure of Miss Flora Fyeal of London, England, guest of Mrs. J. W. Bannon. Other out of town guests were, Miss Hope Watkins of Los Angeles, Cal., sister of Mrs. Levi Dee York, Mrs. Carrington Lobban, of Alderson, W. Va., is visiting her sister-in-law, Mrs. John G. Reilly. In the game the first prize was won by Mrs. Harry Miller and was a bouillion cup and saucer. The second favor, won by Mrs. Sam Adams was a heart shaped hand painted pin tray. To the guest of honor was given a glorious cluster of long-stemmed pink roses, the presentation being made by the cute little daughter of the household, Katharine Bannon.

The two course luncheon served at the card tables preceded the home-going.

Rev. and Mrs. F. W. Chase left Tuesday to remain until Wednesday at the George Barrett farm near Scioto ville, and will also visit Mrs. Chase's brother Mr. Frank Price, of Wait, P. O., on the way home.

The Free Baptist Missionary society will meet in regular meeting, Thursday afternoon, with Mrs. Jeff Jenkins of No. 350 Robinson avenue.

Try This Home-Made Cough Remedy

Costs Little, But Does the Work Quickly, or Money Refunded.

Mix one pint of granulated sugar with ½ pint of warm water, and stir for 2 minutes. Put 2½ ounces of Pinex (fifty cents' worth) in a pint bottle; then add the Sugar Syrup. Take a teaspoonful every one, two or three hours.

You will find that this simple remedy takes hold of a cough more quickly than anything else you ever used. Usually ends a deep-seated cough inside of 24 hours. Splendid, too, for whooping cough, chest pains, bronchitis and other throat troubles. It stimulates the appetite and is slightly laxative, which helps end a cough.

This recipe makes more and better cough syrup than you could buy ready-made for $2.50. It keeps perfectly and tastes pleasant.

Pinex is the most valuable concentrated compound of Norway white pine extract, and is rich in guaiacol and all the natural pine elements which are so healing to the membranes. Other preparations will not work in this formula.

This plan of making cough syrup with Pinex and Sugar Syrup (or strained honey) has proven so popular throughout the United States and Canada, that it is often imitated. But the old, successful formula has never been equalled.

A guarantee of absolute satisfaction, or money promptly refunded, goes with this recipe. Your druggist has Pinex or will get it for you. If not, send to The Pinex Co., Ft. Wayne, Ind.

Miss Juliet Morton of Greenup, Ky., who spent the past few days here as guest of Mrs. Charles Scudder, has returned home.

Mrs. Frank Hudson and daughter, Miss Grace, returned home from Powellsville accompanied by Mrs. Hudson's sister and brother, Mr. Oliver Knapp of Columbus, and Miss Ruby Knapp, a trained nurse of Chicago, both of whom have departed for home.

The Portsmouth Reading club met in post banquet session Monday evening at the hospitable home of Mrs. Frances Helfenstein and Miss Thyrza Spry, in this season's first regular semi-monthly session, and with an unusually large number present. Guests of honor were Rev. and Mrs. E. O. Powell, non-members, who recently came here as bride and groom, and Prof. and Mrs. W. D. Gilliian, one of the club's latest brides and grooms. The program follows, the theme being:

"A healthy size for a man is exercise."

The Great American Game, Dr. Williamson.

College Athletics, Charles Scudder.

Physical Training of Girls, Miss Mary E. Pursell.

Player Piano Music, Miss Spry.

Exceedingly entertaining was the animated discussion following the exceedinly excellent program on up to date topics. Especially interested were the club members, all American born citizens, in a talk by Rev. E. O. Powell, a native of England, who from childhood until he left home to fight in the Boer war, South Africa, was a member of foot ball teams, which played according to the famous Rugby methods and not as the game is played here. Hundreds of thousands attend the games in England. The largest number of witnesses before whom Mr. Powell played as a member of a college team, was 20,000. Sometimes the crowd of witnesses has exceeded one hundred and fifty thousand. Twenty-two thousand was the largest crowd in this country, at Ann Arbor, Mich., in a game, witnessed by a local resident patron of the great game, Dr. W. D. Tremper, who manages to see every game of note. The next meeting of the club will be held at the home of Captain and Mrs. N. W. Evans, Nov. 7, when music will be the theme and the program will be as follows:

"Play and make good cheer."

Music, Miss Reed.

Music, Mrs. Lucien Doty.

The Mechanical Element in Music, Mrs. Le Baron.

Selections from the Victrola.

All delinquent dues should be paid at this meeting, if not previously.

Mrs. F. H. Williams and Misses Mary K. Reed, Lollie Anderson, Marguerite Schirmmann, will go to Cincinnati Wednesday to inspect pianos with a view to buying one for the Ladies' Musical.

The New Century club will meet Friday afternoon at Woman's club Parlors.

Last Sunday, for the first time, the wedding bans of Miss Katharine Schroeder and Mr. Martin Mahon were published at Holy Redeemer church. The wedding is scheduled to take place the first week in November.

Mr. and Mrs. W. E. Crawford have issued invitations to the marriage of their daughter, Genevieve to Mr. James W. Kehoe, Saturday noon, the 29th of October, at their home at Ladd. According to announcement the bride and groom will be at home after Nov. 15.

On Tuesday, Misses Kate and Elizabeth McElmurray were in attendance at the golden wedding anniversary of Mr. and Mrs. Jacob Slough, who reside in Ashland, Ky., where they went Monday, to visit their brother and sister-in-law, Mr. and Mrs. John McElmurray. Mr. and Mrs. Slough are the parents of Mrs. McElmurray.

The morning Irontonian has these items of local interest:

"Miss Elizabeth Newman will go to Portsmouth today to visit her sister, Mrs. F. H. Williams. Later in the week they will go to Cincinnati for a few days.

"Mrs. Ralph Moore, who is visiting her aunt, Mrs. Oscar Richey, expects to go to Portsmouth on Wednesday for a visit among friends and relatives.

"J. K. Langshore spent Sunday with his son, Mr. Tom Langshore and wife of Portsmouth.

"Mr. and Mrs. E. B. Hetzel and family, Mr. and Mrs. Ralph Elkins drove to Portsmouth in the Hetzel machine Sunday.

"Mr. and Mrs. John McDowell motored to Portsmouth in their machine Sunday."

Captain A. B. Alger of Savannah, Ga., has returned from a visit to his son, Mr. E. N. Alger and is now guest at the home of his son, Mr. Frank Alger.

Miss Elnora Wilhelm, tutor to little Miss Katharine Feurt of Clay township, paid her regular week-end visit home to this city.

Architect Wilson has returned from a visit to relatives at Huntington, W. Va.

Miss Belle Jenkins who has been visiting Rev. and Mrs. F. W. Chase has returned home to Gephart's Station.

Dr. and Mrs. J. D. Hendrickson and family, Mrs. J. W. Jordan, Mrs. J. A. Muxwell of this city, were among those in attendance at the party in celebration of the 70th birthday anniversary of the doctor's mother, Mrs. Mary E. Bane, who is a sister of Mrs. Jordan and a life long friend of Mrs. Muxwell.

An up-to-date screened veranda to be used as sleeping room is being added to the rear of Mr. and Mrs. Maurice Haywood's home on Eighth avenue.

Mr. Joshua Oakes of Oakland in the French Grant, spent Sunday here as guest of his son-in-law and daughter, Mr. and Mrs. Elmore Musser of Park avenue.

New Hope class of First Baptist church will meet Thursday evening at the home of Mrs. Charles Whittaker, 140 East 12th.

Mrs. C. D. Jones and son of Waverly, who have been visiting Mr. Jones' mother and sister, Mrs. W. D. Jones and Mrs. William Stevens, have returned home.

Miss Grace Vallery will wed Mr. David Lorbach on Wednesday evening, Oct. 26th, at the home of her father, Mr. C. A. Vallery near Waverly.

Mrs. Philip Reeg will be host at a Kensington, to be given on Thursday afternoon under the auspices of Central Presbyterian Woman's Aid Society.

A native of this city, Mr. William J. Meyer, official stenographer to Hon. A. R. Johnson of Ironton, visited here on the way to Columbus, his present home of his parents.

Section 1 of Second Presbyterian Woman's Aid Society will hold the first of a series of Saturday sales of home made edibles next Saturday at one o'clock at Zottmann's laundry office, on Chillicothe street.

Mrs. F. F. Scott, who with her little son, Rodney, has been visiting at the home of her sister, Mrs. Earl Rardin, returned home Monday. On last Saturday evening she and Mrs. J. P. Kap's sister, Mrs. Mary Murphy of Chicago, were guests at a dinner given by Mr. and Mrs. J. J. Rardin.

Little Jean Dickey, pretty and cute little daughter of Mr. and Mrs. Fairfax Dickey, is ill with diphtheria.

Mr. and Mrs. Arthur Horr recently had as dinner guests Miss Ruth Ferguson and her visitor, Miss Madge Love of Huntington, W. Va.

Miss Sarah Firmstone continues to improve, according to latest account from her bedside.

Mr. and Mrs. T. F. Davis of Washington street, had as guests the past week their sister-in-law, Mrs. A. V. McFarland and little son Paul of Mineral Springs, Adams Co.

Mrs. Walter Seal of East Eighth street, is expected home from Cleveland where she has been visiting some time next week.

A delightful masquerade wedding was given Monday evening at the home of Mrs. William Glasgow, of East Seventh street, in honor of her sisters, Olga Pugh and Grace Cole. The evening was spent in music and games. Refreshments of ice cream and cake were served. Those present were Misses Millie Likens, Mamie Davis, Anna Andres, Mamie Seurdbock, Jacintha Womack, Stella Hans, Sara Crum, Mary Duvall, Nellie Ellis, Alma Haffner, Fay Trautman, Zenal Pugh, Ethel Ellis, Maud Herzog, Anna Findeis, Anna Shreik, Mrs. Slack, Mrs. Jones, Mrs. Pugh; Messrs. Walter Schuyler, Charles Bowser, Bernie Wright, Harold Jones, Carl Davis, Fred Haffner, Herbert Haffner, Louis Weis, Fay Ellis. At a late hour the guests departed, after having spent a very pleasant evening.

Buckeye Kensington club members who expect to participate in the outing at Mrs. W. D. Pursell's Kentucky bungalow, Wednesday, are asked to be promptly at the upper ferry by 9 o'clock a. m.

Mrs. W. D. Pursell will be among attendants at the wedding of Miss Gertrude Jackson to Mr. R. S. Kyle, of this city, Oct. 27th, at the home of the bride's parents, Rev. and Mrs. John Collins Jackson, of London, O.

Bigelow M. E. King's Heralds elected officers for the ensuing year, as follows:

President—Miss Marie Decker.

Secretary—Mrs. Chas. Baker.

Treasurer—Miss Ruth Fitch.

Business preceded a program of readings by Ruth Baker, and Ruth Fitch, piano numbers by Gladys Selby and Marie Decker, and recitation by Richard Stanley.

Refreshments followed the program and preceded adjournment home from the chapel to meet again in regular November session.

The Hamilton Whist met Tuesday afternoon at the home of Mrs. John Heer, with Miss Hope Watkins of Los Angeles, Cal., and Mesdames William Higgins, Harry S. Grimes, E. S. Stevens as substitutes for absentees.

The society columns of the Cincinnati papers tell of various parties in ante-nuptial favor to Miss Mary Van Zandt Miller and Mr. Abbott A. Thayer. The bride's relatives, Mr. and Mrs. W. A. Hutchins, of this city, will go to Cincinnati Saturday to attend the wedding at the home of the bride's father, Mr. Louis Miller, of Reuting Road, Avondale, formerly of this city.

The following are the officers elected at a meeting of the Children's Home Kindergarten Mother's Association, at the home of the teacher of the school, Miss Gertrude Elliott of Lincoln Hill:

President—Mrs. Henry Fairtrace.

Vice President—Mrs. Cunningham.

Secretary—Mrs. Keller.

Treasurer—Miss Gertrude Elliot.

A social session over refreshments preceded the home-going.

The Art Circle will participate in a Hallowe'en party at the country home of Mr. and Mrs. F. W. Thomas on Rosemont Road, on Thursday afternoon.

According to a letter received from Mrs. G. W. Anderson of Seattle, Wash., her little nine year old grand-son, Charles Anderson, though still helpless with infantile paralysis, shows some improvement in his condition and hopes for his ultimate recovery are entertained by his parents, Mr. and Mrs. Eugene Anderson and his physician and others.

Lost 27 Pounds.

"Colonel" Ben Baglin, of East Portsmouth, who recently returned from his old Kentucky farm, lost twenty-seven pounds during his summer's sojourn on the farm, and yet the Colonel says it's a great place to live, and he will divide his time between the farm and his terminal restaurant. As the Colonel only weighs about half a ton, twenty-seven pounds will not be missed much.

Small Accounts

Many people postpone opening a savings account until they have a round sum, because they feel a hesitation about bringing a small account to the building association. The Portsmouth Savings & Loan Company especially invites small deposits of one dollar and upwards. 5 per cent. paid on deposits. Interest compounded semi-annually.

Worst Colds Break Easily

Nothing also that you can take will break your cold or end grippe so promptly as a dose of Pape's Cold Compound every two hours until three consecutive doses are taken.

The most miserable neuralgia pains, headache, dullness, head and nose stuffed up, feverishness, sneezing, running of the nose, sore throat, mucous catarrhal discharges, soreness, stiffness, rheumatism pains and other distress begin to leave after the very first dose.

Pape's Cold Compound is the result of three years' research at a cost of more than fifty thousand dollars, and contains no quinine, which we have conclusively demonstrated is not effective in the treatment of colds or grippe.

Take this harmless Compound as directed, with the knowledge that there is no other medicine made anywhere else in the world, which will cure your cold or end Grippe misery as promptly and without any other assistance or bad after-effects as a 25-cent package of Pape's Cold Compound, which any druggist in the world can supply.

Get License To Marry

Thomas A. Shoucy, aged 32, a mine superintendent of War Eagle, W. Va., was granted a license Monday evening to marry Miss Mae Pettrey, aged 23, a stenographer of the same place. Rev. McAfee officiated.

Commandry Confers Degree

Calvary Commandery at its regular meeting Monday evening, conferred the Order of the Red Cross upon William S. Gordon and Herbert Butler. Mr. Gordon is a popular foreman at the Excelsior, and Mr. Butler is a mechanical engineer, employed at a local machine shop.

Rat Trap Caught Boy

Master Linn, young son of Harry M. Sickles, of East Seventh street, is nursing a very sore hand, the result of his making some scientific experiments with a steel rat tray, to determine how the rat felt when caught. The experiment was a howling success.

Twenty-five friends gave an enjoyable surprise party Monday night in honor of Miss Mabel Cross, who has just returned from Philadelphia, Pa. The party took place at the Cross residence on East Eleventh street.

Mr. and Mrs. C. C. Sawyer and family of East Ninth street, have returned from a delightful visit to Mr. Sawyer's parents at Mortown.

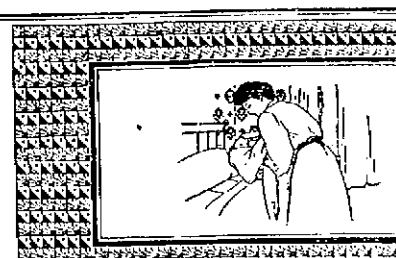

For baby's bath, there is nothing quite so good as Ivory Soap.

Made of pure vegetable oils and containing no "free" alkali, it will cleanse, *but it will not injure*, the most delicate skin.

Most mothers know this; and they act accordingly.

Ivory Soap . . 99 44/100 Per Cent. Pure

Protect Yourself!

AT FOUNTAINS, HOTELS, OR ELSEWHERE Get the Original and Genuine

HORLICK'S MALTED MILK

"Others are Imitations"

The Food Drink for All Ages

RICH MILK, MALT GRAIN EXTRACT, IN POWDER

Not in any Milk Trust

Insist on "HORLICK'S"

Take a package home

WISE WORDS

A Physician on Food.

A physician of Portland, Oregon, has views about food. He says:

"I have always believed that the duty of the physician does not cease with treating the sick, but that we owe it to humanity to teach them how to protect their health, especially by hygienic and dietetic laws.

"With such a feeling as to my duty I take great pleasure in saying to the public that in my own experience and also from personal observation I have found no food to equal Grape-Nuts, and that I find there is almost no limit to the great benefit this food will bring when used in all cases of sickness and convalescence.

"It is my experience that in physical exhaustion foridds the use of Grape-Nuts. To persons in health there is nothing so nourishing and acceptable to the stomach, especially at breakfast, to start the machinery of the human system on the day's work.

"In cases of indigestion I know that a complete breakfast can be made of Grape-Nuts and cream and I think it is not advisable to serve any other food at the morning meal. I am sure of the great value of Grape-Nuts when the stomach is too weak to digest other food.

"This is written after an experience of more than 20 years, treating all manner of chronic and acute diseases, and the letter is written voluntarily on my part without any request for it."

Read the little book, "The Road to Wellville" in pkgs. "There's a Reason."

Ever read the above letter? A new one appears from time to time. They are genuine, true and full of human interest.

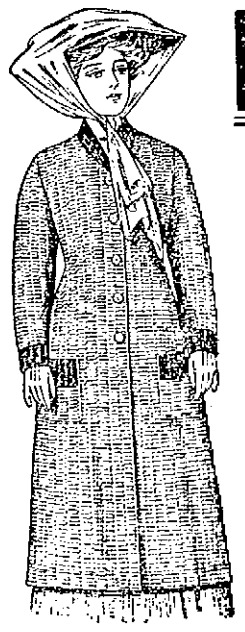

Here is That Smart Sweater

You Want For This Cool Weather!

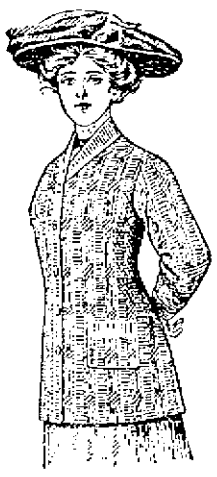

The simplest cure for the ills of cold weather is to prevent them, and when it comes to prevention a Sweater is in class "A." They're stylish too, and acknowledged as an indispensible garment for Fall and Winter.

Here you can select from a wide variety of smart sweaters, all carefully knit from the best of yarns. They are made right here at home and made well too by the Scott Knitting Co., which firm has gained an enviable reputation on high grade and well made Sweaters.

Hundreds of concerns throughout the country are clamoring for these good sweaters made by the Scott Co., and during the past season this firm could not fill their orders on them.

NEW WEAVES, NEW STYLES, NEW COLORS ALL IN THE BEST YARNS AND AT REASONABLE PRICES.

Do You Need Blankets?

Investigate our prices before you buy.

Special values at . . 59c, 75c and $1.00 pair

Wool Nap Blankets in Gray, Tan and White, at only . . . . . $1.50 pair

Extra size, extra quality Wool Nap Plaid Blankets, that sell regularly at $3.25 and $3.50 for only . . $2.98 pair

Merode Underwear

Special line of Ladies' Cream Fleeced lined Vests, extra good quality that sells always at 75c a garment and which the mill has discontinued, to be closed out at . . . . . 59c each

Vests and Pants in all sizes, are in the lot. Quantities are not so large either.

Yd. Wide Black Messaline

Silks at . . . . . 89c, $1.00 and $1.25 yd

The best and biggest values we have ever sold at these little prices.

NEW STYLES IN ROSCO SILKS

Price only . . . . . 25c yd

Dots, figures and Plain colors of all kinds this assortment.

THE MARTING BROS. CO.

OPPOSITE POSTOFFICE 515 CHILLICOTHE ST.

Rev. Meacham Highly Honored

E. J. Meacham, who returned a few days ago from Topeka, Kan., where he had been attending the International Christian Missionary Conventions for ten days, gave a full report of the convention lessons and impressions to a large and very attentive audience at First Christian church Sunday night.

At this convention Mr. Meacham was made a member of the prayer meeting committee for 1911. The business of the four members of this committee is that each one shall select and arrange the prayer meeting topics to be used in all the Christian churches of America—for one quarter of 1911. Also Mr. Meacham was chosen to serve on the central executive board of the American Christian Missionary Society for three years, beginning Jan. 1, 1911. The business of this board is to select all the missionary workers on the home field to choose most promising points for missionary stations and to disburse all funds received by the society which funds amount to about $200,000 per year. There are twelve members on the board and they meet in Cincinnati, O., the first week in each month for three days.

Mr. Meacham was also elected as Ohio's representative on the American Temperance Board. This board is made up of one minister in each state together with a central board of five members in Indianapolis which city is national headquarters.

Alleged Actors Have Big Kick

Attorney Noah J. Dever was sought by Devon and Devon, the stranded vaudeville actors, Monday, to settle a contract muddle with a local manager of a well known booking agency. The team of actors came here booked for three days but on their arrival found themselves cancelled from the program. Instead of being scheduled to play the last of next week in Huntington as per their contract they were asked to go, it is said, to Ironton. They disagreed and sought the attorney's advice. The matter was amicably settled and the couple left for Ironton during the afternoon. For some time the rumor that the Happy Land Company, which burned the New Sun last week, had broken up in the city.

Is Quite Ill.

Miss Bertha Bridwell is quite ill at her home on East Seventh street.

SHAKE INTO YOUR SHOES

Allen's Foot-Ease, the antiseptic powder. It cures painful, smarting, nervous feet, and instantly takes the sting out of corns and bunions. It's the greatest comfort discovery of the age. Allen's Foot-Ease makes tight or new shoes feel easy. It is a certain cure for sweating, callous, swollen, throbbing feet. Always use it to break in new shoes. Try it to-day. Sold everywhere 25 cts. In stamps. Don't accept any substitute. For FREE trial package, address Allen S. Olmsted, Le Roy, N. Y.

Union Men Attention

Railroad Men, Steel Mill Men. The New Idea Clothing Co's. Union-made clothes at

$15.00 And $20.00

Are the best suits and Overcoats, that the manufacturers can produce for the money. They are up to date suits and Overcoats. Well tailored and good linings, and they have more style than any tailor here can give you. They are strictly all wool and worsted. We guarantee every suit or Overcoat. We also press them free for one year.

You can save $5 to $10 by getting your suit or Overcoat from us.

Have you ever worn a pair of Pants bought from us, regular $5.00 ones for

$2.98

Compare them with other stores and give us your opinion. A new Pair Free if they don't give satisfaction.

Al Hammel, Manager,
Next door to Brandau's Book Store.

New Idea Clothing Co

ONLY ONE PRICE CLOTHING HOUSE
306 CHILLICOTHE STREET

DELIVERED A FORCEFUL SERMON

Rev. T. H. McAfee, of the First Baptist church, preached a noticeable sermon Sunday from Mar 6:30-41 on "The Visions of the Quiet Place." The visions of the quiet place is the secret of our spiritual power. They give us First, a version of the man. They bring us face to face with God. Have your own visions; the power of the apostles and Jesus can be traced back to their quiet hours in prayer. We are going "pell-mell" at too rapid a pace. We love the world too much; its pomp, pride, parade and possessions. Listen to the invitation, "Come ye apart into the desert place and rest awhile." That is what we need.

Second, they give us a vision of our work. It is impossible to get the measure of our responsibility unless we get alone with God. You can never get a true vision of Jesus until you stand face to face with him in a quiet place. O the responsibility of the people of Portsmouth! It is to feed this town; not merely to entertain and amuse them, but to lift them up, and draw them nearer to God.

Third, they give us a vision of how to do it. Simply to dedicate our talents to God, be they many or few, big or little. God can use a clean, simple, willing, illiterate man better than he can a cultured, unwilling one. The closing appeal was to "get a vision of the quiet place." The sermon held the close attention of the audience and had a marked effect upon the spiritual power of the meeting. Come and hear him, he will do you good.

X. X. X.

SNOW IN OHIO

Youngstown, O., Oct. 25.—The first snow of the season fell at an early hour Sunday morning. It lasted but a few minutes and quickly disappeared.

One Man Was Shot

N. & W. men who returned from runs over the road Sunday night and Monday morning report that a bad fight took place at Prichard, W. Va., Sunday night, in which one man was shot. The row started in a saloon and the parties in the scrap were filled up with whiskey.

NOTICE T. B. H.
Office of Scribe is now located at 46 Gallia St. 22-3t

LEHMAN'S STORE
OPEN TO-NIGHT
ON ACCOUNT OF
N. & W. PAY DAY.

Poor Old Excuse Blunders Again

It was more than an easy guess, it was a dead certainty, a local paper, which is a by-word and a joke, a thing scorned by the community and cursed by those it would help, would seize upon the occasion of the Gilbert Grocery fire in foolish and frenzied attempt to make capital out of it for its gang.

As usual, however, it defeats itself. A half reading of its account of the fire will show the charging of the department with incompetency in handling the situation was evidently an after thought. One of its reporters, who was evidently telling what was truthful, wrote the story in a way that was honest and fair, but that didn't suit the alleged city editor, so sitting in the office he concocted another story of inadequacy and inefficiency, not having sense enough to revise the copy of the reporter, so as to make it gee with his own fiction.

Just as a sample of its total idiocy in the matter it may be mentioned that particular blame is put on the firemen because they carried a hose filled with water up a ladder. Now, anybody, who has ever carried a fire hose, or will stop to consider the matter knows that is the only way in which one can be carried in sense and safety. If an empty hose were carried up to the heighth to which the ladder was raised and then the water sent through it at fire pressure the recoil and twisting would be so great that it could not have been held and men and ladder would have been thrown to the ground. Another thing that will occur is, that had it been advisable to empty the hose, it would have been necessary to disconnect and let the water run out, which would have consumed more time than carrying it up filled.

The second downright lie is that it took 22 minutes for the Hill Top engine to reach the fire. It took just eight minutes after it got the ten blaw and that was certainly going some.

N. & W. Pay Was Big Sum

The N. & W. distributed $100,000 in pay checks among local employees Monday.

Appointed Executor

Frank Essman has been appointed by the probate court executor of the estate of Christian Essman of Scioto ville. The estate is valued at $1485.

"Two years ago the temperance people got up an honest election agreement. The Republican committee did not intend to keep the agreement and was prepared to evade it." From Portsmouth Blade, Oct. 22nd.

Building Residence.

D. L. Webb has started the erection of a fine new dwelling house on Grandview avenue. It will be a five-room house with all modern conveniences.

Night Foreman Baker of the Star brick yard, has moved to Portsmouth. He has sold his launch to Harry Glean.

Ayer's Sarsaparilla
Digestion

ONE DOLLAR PER WEEK MEDICINES INCLUDED

Hours—9 to 11 a. m. 2 to 4 and 6 to 8 p. m.

Specialties—Rheumatism, Catarrh, Kidney, Bladder, Nervous and Blood Diseases, weakness of men, women and children a specialty.

The Electro Medical Specialists at 620 John street, make this extraordinarily liberal offer in order to demonstrate the superiority of their up-to-date methods. This offer is only good for a short time and excepts Rupture and Goitre, but those commencing soon will be treated until cured for only $1 per week, including all medicines.

DON'T BE AFRAID TO CUT plenty if the loaf comes from this bakery. It is amazing how much of our bread people will eat. Children eat it like candy and thrive on it wonderfully. They ought to. We use the best of flour only and bake it under conditions as cleanly as can be. Better try it. Bread shipped to all points daily. F. O. B. point of delivery.

JACOB PFAU
455-457 East Eleventh St., Portsmouth, Ohio.

Kenyon $15 Men's Suits

When you seek ECONOMY, ask your merchant to show you this $15 suit. Company is with one that costs $18 and are w hard to tell the difference. It does not lie on the wearing qualities, surely not in the style and fit. The great difference is one of price, caused by more than one reason made in the largest factories of their kind in the world.

C. Kenyon Co., 23 Union Square, N.Y.

All Gas Stoves Look Alike

to the casual observer. But there is a vast difference in the interior construction, consequent safety and heating power. This applies to the "Original Triple Effect" in three sizes with solid air chamber above the fire box rendering it absolutely free from fumes, the Cast Iron Active so named from its wonderful heating quality, the Ohio Wilson and Reflector stoves. See our line of coal and wood heaters, Equity and Estate Gas Ranges.

The Hibbs Hardware Co.
121-123-125 W. SECOND ST

Facts for Weak Women

Nine-tenths of all the sickness of women is due to some derangement or disease of the organs distinctly feminine. Such sickness can be cured—is cured every day by

Dr. Pierce's Favorite Prescription

It Makes Weak Women Strong, Sick Women Well.

It acts directly on the organs affected and is at the same time a general restorative tonic for the whole system. It cures female complaint right in the privacy of home. It makes unnecessary the disagreeable questioning, examinations and local treatment so universally insisted upon by doctors, and so abhorrent to every modest woman.

We shall not particularize here as to the symptoms of those peculiar affections incident to women, but those wanting full information as to their symptoms and means of positive cure are referred to the People's Common Sense Medical Adviser—1008 pages, newly revised and up-to-date Edition, sent *free* on receipt of 21 one-cent stamps to cover cost of mailing *only*; or, in cloth binding for 31 stamps.

Address Dr. R. V. Pierce, Buffalo, N. Y.

ALL THE LATEST NOVELTIES IN FABRICS

Are to be seen at HAAS'S. Fabrics made into stylish, long wearing garments by skilled clothing designers and deft workmen. When you are in need of a suit or single pair of trousers, you will do well to consult HAAS. Satisfaction is guaranteed — cloth, fit, workmanship.

THE HAAS CLOTHING CO., Clothiers, Tailors and Furnishers, Fifth and Chillicothe Sts.

New Lace Curtains

Our New Fall line of lace curtains are all in and contain everything new and novel in Nottingham, Coble, Madras, Brussels, and Swiss and fancy Etamines.

OUR LEADER 3 patterns of 60 in. curtains, 3 yd. long at . . . . . $1.00 pr

Ruffled Swiss curtains, all leaders from . . . . . 31c to $1.65 pair

Nottingham Curtains from . . . . . 55c up

Fine Madras and Fillett Net curtains in white and Arabia 2½ yd. long at . . . . . $1.35 pair

Fancy Cream Etamines in plain and fancy barred from . . . . . $2.75 up

Colored Etamines Curtains, warranted fast colors 2½ yd. long special at . . $1.39 a pair

A. Brunner
SECOND AND MARKET STREETS.
OLD PHONE 439 W. NEW PHONE 120

Help Make Portsmouth the Cleanest City in the State

BURN GAS TO HEAT.
LIGHT AND COOK.

The Portsmouth Gas Co.
Both Phones. Seventh and Chillicothe Sts.

THE PHYSICIAN'S ORDERS

as written on his prescriptions must be strictly and conscientiously adhered to. Any deviation or substitution is criminal, and renders the prescription worthless, if not harmful. Nothing but the purest, best and freshest drugs are used, and under no circumstances will one drug be substituted for another. Our prescription stock is always kept up to its highest efficiency, and we always have what is called for. Send your prescriptions to us and they will be compounded right.

RED CROSS X PHARMACY,
Seventh and Chillicothe Sts.
Portsmouth, Ohio

OUR MOTTO "THE BEST"

GOOD THINGS TO EAT NOT FOUND ELSEWHERE.

Can be had at the Busy Bee restaurant at all times. Tender steaks, Succulent Chops, Spring Chickens, Fish and Oysters served any style Day or Night.

Come and try our special Dinner from 11 till 2:00 o'clock. Polite waiters. Good service and a clean place. Our kitchen is open for public inspection at all times.

Busy Bee Restaurant
311 CHILLICOTHE ST.
PORTSMOUTH, O.

THE INTERSTATE TRANSFER AND STORAGE COMPANY.

Omnibus and Baggage Transfer to and from all Trains and Boats, day and night. Moving Vans and Storage. Hauling of every description. All grades of Coal Both Phones.

Office Second and Jefferson Sts
Portsmouth, Ohio.

ELECTRIC SHOE REPAIR SHOP

Gallia St. Opp. Fire Dept.
Sample Shoes at less than factory prices.

PHONE B 1093.

Winter Flower Bulbs!

HYACINTHS,
TULIPS,
NARCISSUSES,
CROCUSES,
AND
CHINESE
LILLIES

Wurster Bros.
419 Chillicothe Street.
The Rexall Store

Oh! the Solid Comfort

in a roomy arm chair. See those we have. They are simply irresistible in their invitation to sit and rest. Mission style if you like it. All other kinds as well. All kinds of cushions too. Suitable for den, library or living room as you prefer. Have a look and you'll have one of these chairs.

The East End Furniture Co.
1069-11-13 Lawson,
Simpson Block.

Do It Now

order your autumn suit at

Schwartz'S

High grade Tailors, Hatters and Furnishers, 4th and Chillicothe St. Heart of Portsmouth.

HAGER'S CARNATION CREAM

For Chapped Hands, Skin and a good preventative in rough weather.

JAS. A. HAGER,
The Druggist,
Corner Gallia and John.
Home Phone 905.

No matter what you want in the way of Groceries and Produce of quality, call on the MODEL GROCERY.

Prompt Delivery. Both Phones.

BRUCH & HURTH,
121-123 Gallia Street.

SUGAR FLOUGHNUT:
Those muffins you liked so well were made from Gold Medal Flour. Lizzie.

DENTIST,
605 Chillicothe Street.
F. C. GOODWIN.

The Only Easy Way to Wax Floors

You need no weighted brush to polish.

The newest, most satisfactory and economical floor-wax is liquid.

You can apply it on the floor with a cloth, and rub lightly to a lustrous polish with a soft cloth. No need of using a heavy, awkward waxing brush, or digging paste-wax out of a can.

Columbus Hard Drying Liquid Wax contains no paraffine or other greasy substance to soil rugs or clothing. You can wash the floor with water without injuring the wax.

Unexcelled for either hard or soft woods.

THE PURE DRUG CO.,
JNO. E. RAPP, Mgr.,
Turley Building.

"AFTER STORMS SUNSHINE"

and after Sunshine Storms.

and that's just what we can expect soon.

The Fall Rains will soon set in and now is the time to repair the "leaky" roof. Come to us, for what you need. We have tar paper, 2 ply, 69 cents. Tar paper, 3 ply, 89 cents. Caps and nails included, Rubber Roofing, Phoenix Rubber Roofing, the best Rubber Roofing made. The price includes nails and cement.

Notice Our Special Prices

1 ply per square $1.15
2 ply per square $1.35
3 ply, per square, ... $1.65
"Flex-o-Felt" Brand asphalt Roofing, from the best wood felts saturated and surfaced with pine Trinidad Asphalt, the best Roofing made.
1 ply, per square $1.65
Guaranteed 5 years.
2 ply, same, guaranteed for 7 year
2 ply, same, guaranteed for 7 years $2.15
3 ply, same, guaranteed for 10 years $2.65

Now Is The Time To Paint Your Roofs. Special Low Prices on all Kinds of Roof Paints.

H. Rottinghaus
209-211-213 Market Street.

N.&W. Train Was Held Up

Ironton, O., Oct. 25.—A westbound train on the N. & W. railway, No. 98, was held up Sunday evening between this city and Coal Grove by five negroes, but they saw that their plans were frustrated, jumped off the train and made themselves scarce.

The train was westbound, and when it reached the South Side railroad yards, Conductor Ralph Thompson and S. F. Smith, of the train, informed Watchman James Willis, of the Pearson Lumber Company's saw mill.

He made a search for the men, and apprehended one colored man, but he proved by the trainmen that he was not implicated in the holdup.

The negroes failed to get any of the trainmen's belongings, but they are getting quite hold on the trains here lately.

A report of the holdup was telegraphed to police headquarters, but no arrests were made.

The Demon of the Air

is the germ of LaGrippe, that, breathed in, brings suffering to thousands. Its after effects are weakness, nervousness, lack of appetite, energy and ambition, with disordered liver and kidneys. The greatest need then is Electric Bitters, the splendid tonic, blood purifier and regulator of Stomach, Liver and Kidneys. Thousands have proved that they wonderfully strengthen the nerves, build up the system and restore health and good spirits after an attack of Grip. If suffering, try them. Only 50c. Perfect satisfaction guaranteed by the Fisher & Streich Pharmacy.

ADMIRES PICTURE OF NEW BANK BUILDING

In the lobby of the First National Bank was displayed Monday a color prospectus and plan of their new eight-story building to be built on the Carr corner, at Fifth and Chillicothe streets. The picture drew much attention and favorable comment from those who chanced to examine it. The building itself will prove a great addition to the city and vastly beautify the up town business section.

"Two years ago the temperance people got up an honest election agreement. The Republican committee did not intend to keep the agreement and was prepared to evade it." From Portsmouth Blade, Oct. 22nd.

CLEMENS BROS. TO BUILD

Clemens Bros., the Gallia street plumbers and notion dealers, are making prerarations to erect two one-story business rooms near their own place, opposite the Excelsior shoe factory. They will be frame structures.

STATE OF OHIO, CITY OF TOLEDO, LUCAS COUNTY.—ss.

Frank J. Cheney makes oath that he is senior partner of the firm of F. J. Cheney & Co., doing business in the City of Toledo, County and State Aforesaid and that said firm will pay the sum of ONE HUNDRED DOLLARS for each and every case of Catarrh that cannot be cured by the use of Hall's Catarrh Cure. FRANK J. CHENEY.

Sworn to before me and subscribed in my presence, this 6th day of December, A. D., 1886.

A. W. GLEASON, Notary Public. (Seal.)

Hall's Catarrh Cure is taken internally, and acts directly on the blood and mucous surfaces of the system. Send for testimonials free.

F. J. CHENEY & CO., Toledo, O.

Sold by all Druggists, 75c.

Take Hall's Family Pills for constipation.

TO CLOSE DEAL FOR DISTILLERY

Word has been received from Indianapolis that The American Maizole Refining Company will send representatives here in a few days to close negotiations for the old Spring Lane Distillery and establish a branch plant there.

Tearing Down Walls

Workmen are engaged in tearing down the remaining part of the wall at the Gilbert Grocery Co. building destroyed by fire.

Pushing Work On Sinton St.

Contractor Samuel Rice has finished one square of the Sinton street improvement and Monday evening moved his cement mixer to below Second street and the work of putting in cement curb and gutter will be pushed a snappidly as possible.

Securing Laborers

Nave Bros. are at present taking a large force of men away from Portsmouth to work on the bridge which the firm is building near Chillicothe. Tuesday morning E. G. Nave left with a force of twelve men, and he has been taking a gang up each morning.

Serving Subpoenas

Constable John Neu left Tuesday morning for Lucasville, where he served twenty-five subpoenaes for witnesses in the famous bee hive trial, which will take place Wednesday at noon in Squire Byron's court.

The Bring One Society of the German Evangelical church will hold a supper at the Old Church Thursday, Oct. 27th, from 5 until 7 o'clock. The following menu will be served, price 25c.

Escalloped Oysters, Baked Beans
Pickles, Potato Salad,
Brown Bread, White Bread
Ham, Coffee,
Ice cream and make.

25-2t

Permit To Build

Tom Lawson took out a building permit Monday afternoon for the erection of a brick house on East Third street to cost $600.

IRONTON HAS 14,319 SOULS

According to a new city directory just issued at Ironton, the population of that city is 14,319.

Rev. C. S. Gee, district superintendent of the Cincinnati district of the A. M. E. church, passed through Portsmouth on N. & W. train 33 Tuesday. Rev. Gee stated that he would preach in Portsmouth on Sunday.

Gone To Pittsburg.

Sam Martin, who for some time past has been employed at the Washington hotel check room has gone to Pittsburg to take employment.

Here From Greenfield.

S. T. Dewese, who is connected with the transportation department of the B. & O. S.-W., was here from Greenfield Monday.

"Food" Pullman is temporarily filling the place of Ray Willis, a B. & O. S.-W. fireman, who is off duty on account of illness.

Henry Ehret in City.

Henry Ehret, proprietor of a large boiler shop at Bristol, Tenn., is visiting Portsmouth relatives.

Attorney J. R. Gilliland is in Chillicothe on legal business.

INDIGESTION AND STOMACH TROUBLE ENDS

If you had some Diapepsin handy and would take a little now your stomach distress or indigestion would vanish in five minutes and you would feel fine.

This harmless preparation will digest anything yet eat and overcome a sour, out-of-order stomach before you realize it.

If your meals don't tempt you, or what little you do eat seems to fill you, or lays like a lump of lead in your stomach, or if you have heartburn, that is a sign of indigestion.

Ask your pharmacist for a 50-cent case of Pape's Diapepsin and take a little just as soon as you can. There will be no sour risings, no belching of undigested food mixed with acid, no stomach gas or heartburn, fullness or heavy feeling in the stomach, Nausea, Debilitating Headaches, Dizziness or Intestinal Griping. This will all go, and besides, there will be no undigested food left over in the stomach to poison your breath with nauseous odors.

Pape's Diapepsin is certain cure for out-of-order stomachs, because it prevents fermentation and takes hold of your food and digests it just the same as if your stomach wasn't there. Relief in five minutes from all stomach misery is at any drug store waiting for you.

These large 50-cent cases contain more than sufficient to thoroughly cure almost any case of Dyspepsia, Indigestion, or any other stomach disturbance.

CLEVER ACTS AT NEW SUN THEATRE

Quite a few changes from what was originally advertised were introduced at the New Sun theater Monday evening, opening the new bill for the first half of the week. Two of the acts were cancelled at the last moment to make way for better stuff, and doubtless the change is a noteworthy one, as each of the four big feature acts are especially fine. There are two acts equally meriting the title of headliners, and it is difficult to distinguish which deserves the honors. The Sernado-McCree Company, presenting "The Man From Denver," finished up the exceedingly good bill offering several novelties in the way of vaudeville sketches. Mr. George McCree, as Bill, the Dope Fiend, at first puzzles the audience, and then is received with his due applause. His jargonical discourse is something rare and the height of cleverness. The weakness of the plot in the sketch is not discernable through the work of the three artists in the piece.

The Dumitresco troupe have outdistanced the majority of the world's gymnasts and their stunts upon the horizontal bars fairly make your nerves tingle. They win the applause with hardly an apparent effort because they have the "goods" all over them. Their work is of the sensational order and well worth the price of seeing the whole show.

Dick May is a clever monologist and pleases every minute he remains upon the stage. His songs are well sung and equally well received.

Cochran and Dixon is a team of excellent black-faced stars, and round out with their part an unusually good bill.

Levina Taylor has sold her splendid four-room cottage on East Sixth street to Charles B. Hall. The deal was made through F. H. Fritts and the consideration was $1,000.

Squaking Chickens Saved Childs Life

The squaking of frightened chickens probably saved the life of the little son of Andrew Marcum, a well known farmer and timber dealer, who lives near Dunlow, on the Twelve Pole Valley division of the Norfolk & Western railway.

About noon yesterday Mr. Marcum was attracted to the rear yard of his home by a disturbance among the poultry. When he reached the scene he was horrified to see his little son standing as if in a trance with the head of a four foot rattler dancing high in the air before the child's eyes.

Realizing the peril of the child's position, Mr. Marcum hastened back indoors and brought out a rifle and took a shot at the monster's head, but in the excitement missed the mark. The shot, however, and the whizzing of the bullet broke the spell and caused the rattlesnake to recoil. At the same time the little boy returned several paces and got out of reach of the snake.

Mr. Marcum then seized a pitchfork and thrust one of the sharp prongs through the reptile's head.

The rattler measured four feet and two inches, and carried nineteen buttons. It was the largest ever killed in that part of the country. Mr. Marcum carefully removed the skin, and it will be dressed and mounted.—Advertiser.

Portsmouth Men Are Making Good

The Columbus Journal says: "Many business men of Columbus remember the Spellacy boys, who came here from Lima several years ago and did a great deal of contracting work around Columbus, being engaged in railroad and municipal contracts. After leaving Columbus they went to the new oil fields in California, and now appear to have made one of the successes of that district.

"Timothy Spellacy and his brothers have been developing oil leases in the Midway field and have a 160-acre lease which has a production of 2,500 barrels daily and is sold on a long-time contract to the Standard Oil Company. They also controlled a lease in the Coalinga field, with fifteen producing wells. These two properties, with a third in the Kern River field, have been purchased by a syndicate headed by Admiral Robley D. Evans of the United States navy, and he, with other New York and Los Angeles men, have organized the California Consolidated Oil Company, with a capital of $10,000,000.

"It is announced by the Lincoln Mortgage and Trust Company of Los Angeles, which negotiated the deals, that $5,000,000 is to be paid for the three properties, of which $600,000 has been paid in cash. No figures in regard to the prices paid for the separate properties are given out, but it is understood that more than two-thirds of the purchase price will go to the Spellacy Brothers and their associates."

COMPLIMENTED HER BREAD — MADE FROM MAGNOLIA FLOUR.

Mrs. Charles Nolan, of East Eighth street, who recently underwent an operation at the Hempstead hospital, has nicely recovered from its effects and is on the road to good health, after several weeks of illness.

The Girl Who Lives Alone

whether she attends college or goes to business, needs the Perfection Oil Heater. It will heat a cold, cheerless boarding house or dormitory room and make it livable. It is always a ready help in the many things women do for themselves in their rooms. With the damper top opened it will heat water for tea or cocoa; it will dry the small articles that a woman prefers to wash herself in her own room. It will quickly heat an iron or curling tongs; quickly dry wet shoes or skirts—an ever ready help for the woman who lives alone, dependent on her own resources. The

PERFECTION SMOKELESS OIL HEATER

Absolutely smokeless and odorless

is invaluable in its capacity of quickly giving heat. It will burn nine hours with one filling. It is safe, smokeless and odorless; has a cool handle and a damper top.

An indicator shows the amount of oil in the font. The filler-cap is put in like a cork in a bottle, and is attached to the font by a chain. It has an **auto-matic-locking flame spreader,** which prevents the wick from being turned high enough to smoke, and is easy to remove and drop back so the wick can be quickly cleaned.

The burner body or gallery cannot become wedged, and can be unscrewed in an instant for rewicking. Finished in japan or nickel, strong, durable, well-made, built for service, and yet light and ornamental.

Dealers Everywhere. If not at yours, write for descriptive circular to the nearest agency of the

The Standard Oil Company
(Incorporated)

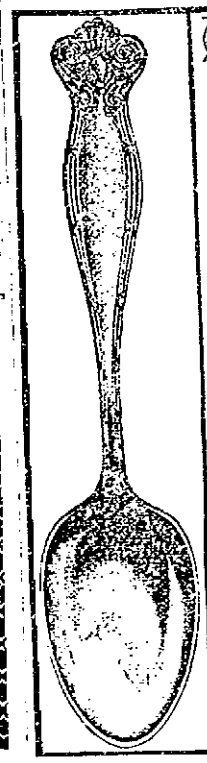

The Splendor of Empire

seldom fails to manifest itself in the architecture, furniture, and furnishings of the period, and the Napoleonic era was no exception. Its impress is found in the decorative style known as "Empire."

In the houses and furnishings of many representative American families of today, you will easily recognize the "Empire" treatment.

A notable example in house furnishings is The Empire Pattern in Towle Sterling Silver.

The Empire

We commend The Empire to our patrons as a most desirable pattern—charming in its graceful outlines, and well within reason as to cost. Its beauty is enhanced with a soft French Gray Finish. The design is one of such approved worth that anyone selecting an Empire piece in sterling for gift purposes can feel well assured of its value and appropriateness. A great variety of pieces suitable as gifts is shown by

ALBERT ZOELLNER, Jeweler.

La France SHOE for WOMEN

A Friend to Your Feet

That's what the La France Flexible Welt is—a friend to tired, aching feet.

Those who suffer from tender feet and who find it impossible to wear ordinary shoes—should try

LA FRANCE FLEXIBLE
(Goodyear Welt Process)

This shape-conforming, flexible shoe, will bring you a foot-restfulness you never enjoyed before.

So soft and pliable you will not know you have a shoe on—yet this shoe has all the La France smartness and style.

Ask to see this comfort shoe.

M. LEHMAN & BROS.
Chillicothe St., Portsmouth.

"Rengo Belt"

Is the New Hygienic Corset giving every line of latest fashion. This is the first season in years that you can truly be in vogue and be corseted in perfect comfort.

"Rengo Belt" Corsets

have made it possible to reduce the hips and have an even, slightly sloping figure from bust downward.

The New Rengo Belt styles have simply equalized the waist, bust and hips, giving just a little more waist to the figure, and thus a great deal more comfort.

The result is simply beautiful. Every stout woman should try one of these famous models before fitting the spring gowns.

Rengo Belt

Style 43 has High Bust and Style 47 Low Bust **$2.00**

Style 49 High Bust, and Style 50 Medium Bust **$3.00**

Extra quality of Imported Coutil

For Sale By

The Anderson Bros. Co.

Cor. Chillicothe and Third Sts.

PASTIME THEATRE.

Up to date Motion Pictures and Illustrated Songs.

Open every night.
Matinee every day at 1:30.
Admission 5 cents.

GILLETT & CARROLL, Props.

CONTRACTORS

For Slate and Tin Roofing, Galvanized Iron Work, Steel Ceilings, Hot Air Furnaces, [illegible] your roof or spouting leaks, call

W. S. HANEY,

101½ Clay St. Phone 393.

Best material and workmanship.

"The" Ladies Everywhere Are Interested

In some recent arrivals, are women's Fall and Winter wearables. The new goods consist of the latest and most beautiful creations of the fashionable world in

Cloaks, Jacket Suits

and one piece Dresses. If you want to see something fine, don't fail to come in and inspect them.

Don't overlook the saving too, that you can make by coming here for we can surely save you from 15 to 20 per cent. on Men's and Boys' Suits and Overcoats.

Joseph Brown

25 GALLIA ST. PORTSMOUTH, O.

PIANO Removal Sale!

I have 19 Pianos in stock and to save the expense of moving them to my new down town location I am willing to sacrifice every one of these instruments at prices never heard of before in Portsmouth.

LOOK!

at a few of these bargains.

$350.00 fine Mahogany Piano now $177.00.
$400.00 fine Oak Pianos $203.
Ebersole Pianos $167.
$450.00 Haines Bros., now $219.
Used Upright Pianos $60.
Player Pianos $290 and up.
Cany anyone beat these prices!
Come in at once and make your selection.
Payments to suit everybody.

R. P. SEILER

"Only Reliable Home Music Store."

162 East Ninth St.

Don't forget the famous Smith & Nixon Pianos, used and praised by the world's greatest artists.

The Kay Graham Co.

109 GALLIA AVE.

have in stock at all times, Victors, Victorolas, Records and Needles; also Trutone Strings for Violin, Banjo and Guitar.

GRAND OPERA HOUSE

MATINEE AND NIGHT
Saturday, Oct. 29.

King & Seymour offer their New Version of

'East Lynne'

A Play that will Live Forever. A Story of a Woman's Wrongs. It touches the Hearts of All. Without Question the Greatest Emotional Drama of the Present Generation.

Prices, Matinee 10 and 25c. Evening 10, 20, 30, and 50c.
Seat Sale Friday.

ONE MORE WEEK TILL NOVEMBER

The Central Hardware Co's store is filled up with goods that you need now. Such as Stove Boards, Stove Pipe, Coal Shovels, Coal Buckets, Pipe Wrenches, Gas Lights, Oil Heaters, Galvanized Tubs and Pails. Food Choppers, Kraut Cutters, Slaw Cutters, Chopping Bowls, etc.

Best Enameled Ware at prices which attract attention.

We are in a position to serve you right and ask you for liberal share of your trade.

The Central Hardware Co.

Central Market Square.
29 Gallia St. Phone A-569
One Half Block East of Postoffice

EVENING TIMES SPORTS

Peggy And Weiny Coming, Hurrah!

In all probability Pitcher Peggy Moore and Catcher Weinberg, of the Champion Cobblers, will form the battery in one of the games against the Cincinnati Reds, who close at Millbrook on October 29th and 30th.

Weinberg, according to advance notices, can be looked for most any time now, and is expected not later than the last of the week, while in a letter received Tuesday by Wm. Horning, the big twirler tells of his plans of coming to Portsmouth soon to spend the winter.

On being advised of Peggy's plans, President Will Gableman immediately wired Moore, urging him to arrange to come in time for the Reds combats. No doubt Peggy will be on the job, and he tickled over the opportunity to take a crack at the big leaguers.

Circleville Is Wrathy Over Lickin' They Got

Principal W. D. Gilliland, of Portsmouth high school, is in receipt of a bitter and vindictive letter from Principal Clark of the Circleville high school, stating in emphatic terms that all athletic relations as well as any other kind of relations between Portsmouth and Circleville are permanently severed as a result of the recent football game at Millbrook park, which was forfeited to Portsmouth by a score of 1 to 0. Mr. Clark alleges that the treatment received by himself and his team while in Portsmouth was abominable and threatens to report the matter to the Ohio Athletic Association, of which the schools are members.

As a matter of fact the letter is but another evidence of Mr. Clark's work of the kind that he showed in refereeing the football game here. It was universally conceded by the spectators that he was playing most of the game for Circleville, and when the first half of the game ended, he was removed to make place for J. R. Gilliland, who conducted the refereeing as was previously planned before the game naught.

In a letter received Tuesday by Mr. Clark would have started. Mr. Clark would have eventually taken the game from Portsmouth, as he did in the first quarter of the game, when he penalized Portsmouth for a crime which was committed in his imaginative brain box, taking Portsmouth away from the goal line, which they were almost touching, and placing the mat a safe distance, where no score could be effected on account of the lack of time.

The hot epistle sent to the Portsmouth principal is of the same character as the threat handed Mr. J. R. Gilliland by Principal Clark as the team was leaving the field. Mr. Clark wanted to use his fists just awfully bad, but evidently feared he wasn't in condition for anything demanding more nerve than robbing Portsmouth of a deserved victory.

The letter in entirety will doubtlessly be referred to the High School Association, in order that the officials may deal with the matter. Mr. Clark's efforts to do the local team injury will come to naught.

Walking To Chicago On Wager Of $250

W. B. Booth walking from his home town, Keystone, McDowell county, W. Va., to Chicago, Ills., a distance of 700 miles on a wager of $250 reached Portsmouth shortly after noon Monday.

Booth has a limit of 50 days to complete the trip but expects to reach his destination in 35. He left Keystone on Oct. 14 and in the 10½ days on the road has covered over 200 miles of his journey. He started without a single cent and is to make his way without receiving alms and is not to ride a single step. The pedestrian spent the afternoon here and secured the signature of Mayor Searey to his list of certificates, which is a condition of the wager, the evidence necessary to prove his having been here. He resumed the journey Tuesday morning.

Invincibles Had Smooth Sailing

The Invincibles walloped the Majestics in good form on the Majestic alleys Monday night, snowing them under with a total of 948 pins. Poor form was shown throughout the game by the Majestics and never at any time were the Invincibles in any danger. Heisel was the only man on the Majestic five who showed form, he being able to tack up 189 to his credit which was but 13 pins less than Sekreiber, the star of the Invincibles.

The Invincibles who were going good for the first of the season were not content until they had rolled up a total of 2596.

The score:

	1	2	3
Heisel	189	168	183
Knittle	147	142	129
Browein	148	143	146
Lindsey	158	136	156
Russell	148	125	139
Totals	790	714	744

Invincibles.	1	2	3
Schreiber	212	177	161
Clare	180	156	182
Gordon	179	188	140
Bittner	168	181	159
Malavazos	188	146	156
Totals	927	843	821

Ho! Hunters and Sportsmen

We have just put in a complete line of goods to equip you completely and satisfactorily.

SHOT GUNS, RIFLES, AMMUNITION, HUNTING CLOTHES, COATS, LEGGINGS, POUCHES AND BAGS, RODS, FISHING TACKLE ETC.

Foot Ball Supplies

SWEATERS, JERSEYS, KNEE AND NOSE GUARDS, AND EVERY NECESSARY AND ALL FROM SPAULDINGS.

LINCK & ROTH
420 Chillicothe Street.

One Dead and Two Seriously Injured.

St. Louis, Mo., Oct. 25.—Neil Wilson, right halfback of the Wabash, Ind., college football team, is dead and two St. Louisans are seriously injured as a toll to the reformed football. All the accidents happened in "mass plays," which the new rules were said to have obviated in a game played with St. Louis university.

Phelon Sizes Up Two Teams

W. A. Phelan, baseball expert on the Times-Star, has sized up the Athletics and Cubs according to their individual efforts in the recent world's series. While Phelon is a poor prophet, he's there with the right kind of after stuff and his jnrgment formed from actual observance is generally accredited all over the country. Here is what he says:

Athletics.

In this great, even though lopsided, series there were many heroes and few goats. For the Athletics, Eddie Collins was one of the brightest individual stars. He fielded second with the speed and the intelligence of an Evers, while his batting and base running were of the dazzling kind.

Davis batted in streaks, hits mixed with strike-outs, and fielded first very much like Bertha, the beautiful boob, with her hands stuck full of hot biscuits.

Baker made some startling stops on third, while he hit the ball with fearful vigor. Anything that Baker leans on is sure to break the scenery and he leaned on several in the big series.

Barry, who had been figured as one of the weaker performers of the Athletic team and especially feeble when compared with Joe Tinker, proved to be a veritable wonder, batting grandly and fielding magnificently all the way.

Strunk, who was rushed in to fill Oldring's shoes, mixed good work with bad, alternating strike-outs and hits, but on the whole he showed fair class and good promise for the future. He was replaced by the antique Hartsell in the last game. Hartsell put in his best efforts and played grand ball.

Lord played a reliable, colorless sort of game, adding his little quota to the winning, but not attracting much attention from the crowd.

Danny Murphy was the spectacular kid, both in the field and at the bat, and it was his home run that broke the backs of the Cubs in game No. 3.

Ira Thomas caught caught four of the games, batting nicely and throwing in splendid form. Lapp was back of the bat in the last game and did good work in all departments.

Cubs.

Chance's play of first was a fine feature of the Cub defense. The peerless leader fell down on several good batting opportunities in the first, second and third games, but was there in splendid style in the fourth and fifth.

Zimmerman at second emphasized the need of Johnny Evers. Mechanically Heinie played fine ball, some of his catches, stops and throws being of the grandest order. But the work around second didn't go as smoothly as of old and Zimmy made some fatal errors of misjudgment. He hit well in the last two games.

Steinfeldt didn't hit as hard or as often as had been expected of him and his third base play developed some unfortunate errors.

Tinker was present with the slap stick during the first three games, when he batted gloriously. His short-stopping, as usual, was grand stuff in every way.

Schulte fielded well and drove out sundry long hits when they did the most damage.

Hofman did not do the slugging he was booked to do and he missed many chances to drive in Artie's fielding.

Sheckard made some spectacular catches and one spectacular muff, while what hits he made were delivered at the proper time.

Kling caught the first three games in his usual impressive fashion and showed that he has in no wise retrograded as a backstop. His batting, however—usually a big feature of the Cub's attack—proved a failure and Archer displaced him in the last two games. Archer hit hard and caught cleverly.

All over now—but the great series will afford room for gossip for many a week to come.

Fuller's ambulance removed L. F. McAllister Tuesday morning, from his residence on East Eleventh street, to the corner of Fifteenth and Kinney streets.

Child Has Diphtheria.

A six-year-old daughter of William Harrison of 913 Kendall avenue, is ill with diphteria.

SAM LANGFORD CLAIMS TITLE

Chicago, Ills., Oct. 25. Who is the middleweight champion of the world? Stanley Ketchell is dead and somebody must take his place. Sam Langford claims the title. Thus two negro boxers hold the leading championships — Johnson and Langford.

According to Langford the death of Stanley Ketchel, the champion, leaves him the undisputed king of the middleweight division. He argues that he had the better of his recent bout with Ketchel and that while he did not knock out the white man, his showing on that occasion proves beyond all doubt that he is the best man of his weight in the world.

Should Billy Papke or any other aspirant to the laurels Ketchell wore desire to dispute Langford's claim the negro says he is willing to fight out the issue and bet $2,500 on the result.

PIANOS! PIANOS!

Special 10 per cent. discount on all Baldwin, Ellington, Hamilton, Howard, Valley Gem, and Monarch Pianos until Nov. 1st. Easy terms.

FLOYD E. STEARNES,
No. 88 W. Second St.
24-tf

CHES SPENCER TO REFEREE BIG GAME

Ches Spencer, who refereed the game between the Marshall and the Morris Harvey elevens Saturday returned home Sunday, says the Huntington Herald-Dispatch. He will be in Huntington Thanksgiving to officiate in the big game when these two teams play. Spencer was much impressed by the work of both teams, stating that there was the material in each eleven for wonderful possibilities. Coach Chambers desired to have him return here next Saturday to referee the game between Marshall and the Davis and Elkins eleven, but it was impossible for him to make the trip and a local man will probably be in charge of the game.

"JACK" HALEY IS DRAFTED

Chillicothe, Oct. 25.—A rumor has been prevalent on the streets for the past day or so to the effect that Jack Haley, recently chosen as next year's manager of the Babes, has been drafted by the Waco club of the Texas league. When interviewed in regard to the report, President Sibcrell stated that as far as the officials of the club know there is no foundation for the story. It is necessary when a player is drafted for the club officials of the club from which he is drafted to receive notice and so far no such notification has been forwarded to any of the officials of the local club.

It is believed that the rumor has grown from the story earlier in the season that Haley was wanted by the Waco club and that they would draft him. It is true that the owners of the Texas club were after Jack but he persuaded them not to draft him by making a special request that he be allowed to remain in this city.

LEHMAN'S STORE OPEN TO-NIGHT ON ACCOUNT OF N. & W. PAY DAY.

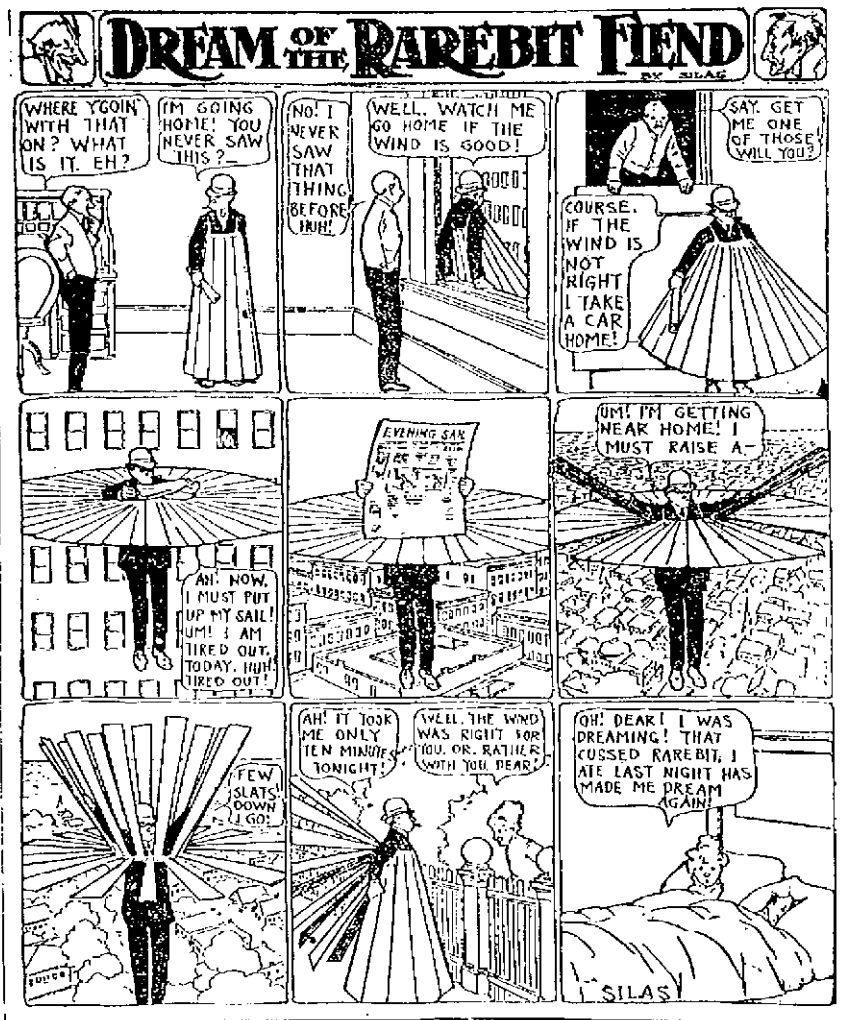

STEEL WORKER HIT BY ST. CAR

Hiram Jacobs, a steel mill employe, who resides at Olive Hill, Ky., was struck by a street car at the foot of the Damarin hill Tuesday morning, and seriously injured. He was hit about the shoulders and head, and probably sustained a fractured skull. His injuries are of a peculiar nature, and he lays at Hempstead hospital in a dazed condition. Dr. Berndt, one of the attending physicians, stated that the man was badly injured, but that the extent of his injuries could not as yet be ascertained.

Jacobs was walking along the Gallia Pike about 9:30 o'clock Tuesday morning. He had reached the foot of the Damarin hill, when he was seen by a number of people to turn aside suddenly and walk on to the street railway track. An automobile was coming toward him and a buggy was coming from behind, so that he is thought to have stepped on the track to avoid them.

Jus as he stepped on the track a car came east in charge of Motorman Will Held and Conductor Al. Kehoe. Seeing that the car would probably strike the man, Held reversed it, but too late, as Jacobs was struck in the back and hurled off to one side of the road. The car was immediately stopped and the crew and passengers ran to the aid of the injured man.

Jacobs was lying in the road unconscious when he was reached. He was carried to the residence of J. M. Pugh.

Dr. Berndt was notified, and he in turn notified Dr. Rardin. Dr. Berndt arrived first on the scene and did what he could for the man. Jacobs was bleeding profusely and spit up a quantity of blood. Seeing that he was badly injured, Lyman's ambulance was called. In the meantime Dr. Rardin arrived and it was decided to send Jacobs to Hempstead hospital.

The blow on the head seemed to deprive Jacobs of his senses, and although he was conscious and wiped blood from his face, he did not understand any questions that were put to him. Considerable difficulty was experienced in finding out the man's name and where he lived.

Papers and a handbook on the First National Bank of Olive Hill, Ky., finally established the man's identity as Hiram Jacobs. To verify this the bank at Olive Hill was notified and they replied that Jacobs was a depositor.

N. & W. TO BUILD 500 FREIGHT CARS

The Norfolk & Western has decided to build 500 new freight cars. After getting figures on the cars the N. & W. decided to build the cars in its own shops at Roanoke, Va., where it also will build a number of new engines. The officers of the N. & W. assert that they can save considerable money by building their own equipment, and as the shops are prepared to take charge of this kind of work the company will make a try of it.

Royal Arcanum

Royal Arcanum will meet Tuesday evening at Eagle's Hall, corner Sixth and Chillicothe streets. Open at 7 p. m. All members are invited to be present.

THOS. A. RUSSELL,
Secretary.

Card of Thanks.

The children of the late Mrs. Nancy Sikes wish to thank their many friends and neighbors for the kindness and sympathy shown them in the sudden death of their dear mother. Also those friends who contributed floral offerings. Rev. Atkinson and choir of Manly M. E. church.

HER CHILDREN.

To Play Ironton.

Manager Frowine of the Play-House Football team, announces that the team will play Ashland one week from Sunday. They are also booked to appear at Ironton on Thanksgiving Day.

William Hilliard, well known plasterer of Xenia, O., is visiting the home of Mr. and Mrs. Dan McFarland of Twelfth street.

Word has been received from Druggist George Freund, who is in Chicago, Ills., that they are having mid-winter weather there.

The cement floor has been completed in the new addition to John Dice's Livery Stable. The interior is now being finished.

Miss Marceline Kinney of Ironton, O., who has been visiting in Portsmouth for the past week, left Tuesday for her home.

Fine cement sidewalks are being laid in Chillicothe street in front of Mrs. W. Wiechens' Millinery store, and the Abbott Paint Co.

CEMENTINE: Don't try to make angel food unless you use Gold Medal Flour. BELINDA.

PUT GROUNDS IN SHAPE FOR THE RED GAMES

Groundkeeper Joe Allen has been instructed to clean the stands at Millbrook and to put the grounds in the best possible condition for the two games with the Cincinnati Red Troopers on Saturday and Sunday, Oct. 29th and 30th. A stove will be put in the clubhouse, so that the players can dress there without danger of contracting pneumonia. The admission to the games will be 25c and 50c.

SEASONABLE REFLECTION.

"I consider him as honest as the day is long."

"Yes, but the days are getting shorter."

Baby Dead.

The ten day old child of Mr. and Mrs. W. M. Kinsey died this morning. Burial takes place at the home cemetery in South Portsmouth Wednesday afternoon at 2:30 o'clock.

Fleming Scaggs, a West Third street resident, is suffering from a poisoned left hand, contracted on a recent trip to the country.

Milt Hawes, formerly clerk of Schilling's Smoke House, has taken a position with the Brushart Grocery.

Same Old Story.

The wedding trip, as they confess,
Took all their board.
So now they seek forgiveness
And gratis board.

T. E. M.

JOE BENNETT IS DEAD AT BEAVER

Joe Bennett, a prominent and respected citizen of Beaver, Pike county, passed to his last reward at his home in that village, Monday.

He was 63 years of age and his death was caused from a cancer affection. Mr. Bennett is a former saw mill man, and is widely known throughout Southern Ohio. He carried on an extensive lumber business in this section for years with success.

He is survived by a widow and three children. The funeral will be held from the home Wednesday, and the remains will be laid to rest at Beaver cemetery.

SOCIAL NEWS

Mr. and Mrs. Wm. Pressler of Kinney's Lane, gave a surprise party at their home Monday evening on Mr. and Mrs. Wurt Weidenhiller who today moved to Ashland. The latter were invited to spend the evening at the hospitable Pressler home who had also invited friends to drop in. The result was a genuine surprise—one that all present thoroughly enjoyed especially Mr. and Mrs. Weidenhiller in whose honor the gathering was arranged and who have many friends here who regret to have them move from the city. Following several hours spent in social enjoyment refreshments were served. Mrs. Pressler proved herself to be an ideal hostess. Among the friends present were Dennis Coriell and family, Miss Eva Hunt, Miss Kate Hamar, Mrs. Peter Jabrous, Earl Simpson, Mrs. Maggie Anderson, Chas. Rice and family, Mrs. May Rice, Chas. Stamm and family, Mrs. Addie Anderson and Fred Lang and family.

Owing to absence from town of several of the prospective members, the East Fourth street neighborhood card club has deferred organization until a later date—the organization to take place at the home of Mrs. Samuel Horchow.

No one in Portsmouth has done more than Mr. and Mrs. Johnson and Mr. and Mrs. Virgil Fowler to aid the Gilbert grocery fire sufferers, who lost their homes by the great fire. Coffee was made, at the Johnson-Fowler home in the Free Reading Rooms for the firemen and others in need of the stimulating beverage, which like tea, cheers but does not inebriate its partakers, men's clothes, from the family closet at the Johnson-Fowler home and the Knittel home across the way were supplied the dripping wet fire fighters, while their own clothes were hung up to dry. All favors were certainly highly appreciated by the recipients.

A meeting of the Civic Improvement committee will meet Thursday afternoon at 3:30 o'clock at the home of Mrs. Samuel Horchow of East Fourth.

Mr. Walter Adams' class No. 7 of the Christian church, will entertain class No. 8 taught by C. M. Howland at the church on Thursday evening.

Mr. and Mrs. R. W. Biddle left for Charleston, W. Va., Tuesday, where they will visit his parents, and before returning home also expect to visit at Clifton Forge and Staunton, Va.

Mr. and Mrs. R. G. Applegate, of East Third street, have as a guest his sister, Mrs. George W. Davis, of Tolesboro, Ky.

J. I. Hudson, the candidate for state senator on the Democratic ticket from this district, left on Tuesday morning for Wellston.

A fine girl was born to Mr. and Mrs. Frank Yeley, of New Boston, Tuesday. Mr. Yeley is an employe of the furniture factory there.

A TRULY BENEFICIAL AID

in cases of Poor Appetite, Headache, Heartburn, Sour Risings, Bloating, Indigestion, Dyspepsia, Costiveness, Biliousness and Malaria, Fever and Ague is Hostetter's Stomach Bitters. For over 57 years it has been assisting sickly and run-down people back to health, and its friends are therefore, legion. You really ought to try this wonderful remedy at once and be satisfied that it is the only one you need to keep you healthy.

"Billy Butt-In" Writes Of 4th Ward Meetin' Held On Monday Eve

All togged out in a heavy overcoat, two pairs o' wool sox and a fur cap, I went up to "Posey" Flowers' East End "gang club" again last night. I tell you I needed them "warmers," too, for the frost was the frostiest that has yet frosted the gang during its present frosty campaign.

In short I'm afeared that "Posey's" club is likely to succumb to th' prevailin' frosts. Leastwise it did last night, for after waitin' till 8 o'clock th' usual oratory was called off and to save their faces, Posey, Stevie and etc., said thet it had been their intention all along to have a "business meetin'" last night, and that no speeches had been arranged.

Of course, President Posey didn't say so, but th' facts are that after tryin' all week to drum up a crowd for last night and failin', th' "leaders" gave it up and sprung th' "business meetin'" gag in hopes of lettin' themselves down easy.

But I know a goat who wasn't born yesterday. And I know, too, that he's got a sneakin' suspicion that there'd a been speeches all night if th' crowd had a-showed up. Th' telephone was handy, and I can see a picter of a "Fluffy Ruffles" or "Facetious Frankie" a-waitin' speech in hand, at th' other end o' th' line.

But fur be it for William Butt-In to stir up strife and discord in a happy family, especially when th' aforesaid happy family is in trouble. So it's not a word I'll tell you of how "Bobbie," "Posey" and th' other "leaders" set a watchin' th' door with painful, drawn, anxious faces a-waitin' and hopin' against hope for somebody to come in. Nor a word will I say about how th' tarnal skidoo sign that's been hangin' around th' gang hereabouts for several years crept into th' hall and added to th' general gloom. You shall not hear how I counted 'em twice to make sure, then told Posey, and he counted 'em, and gasped and whispered to Zell, and he counted 'em and nigh fainted when he couldn't make out a single one over twenty-three—O memories of "Cap" Batterson—Twenty-Three!

Nay, nay, these things are sacred to Phiblo's—beg pardon—Posey's club, and it is not for me to publish to the voters of Scioto county that this "magnificent organization" transacts business with a quorum of twenty-three.

Just as I was leavin', Posey told me in a voice which, in spite of his efforts, sounded like the sighin' o' th' sad sea waves, that they wasn't discouraged—not a bit—and was goin' to have a speech sure next Monday night. The Hon. Bob Switzer, candidate for congress, by virtue of his deal with Rom Johnson and Boss Clark, will be there and talk to the boys on that occasion. And I'm told that Bobbie, Stevie and etc., will make a desperate effort to haul in enough voters on that date to break all previous attendance records. An emergency call has gone out to "Hig," "Sweeney," "Jobie," "Groucky" and other gangsters to bring up "delegations" to help swell th' crowd, and it is confidently expected that as many as seventy-five people will greet Rom's choice for congress when he steps upon th' platform.

Headache?—It's Your Liver

Too Many People Take Headache Powders When a Liver Tonic Is Needed. Try Olive Tablets—The Substitute for Calomel.

Dr. Edwards' Olive Tablets are the one substitute for dangerous calomel. They do all of calomel's work without any of its bad after effects.

There is no necessity, when you take Olive Tablets, of following them up with nasty, sickening, griping salts or castor oil, as you should after taking calomel.

Olive Tablets do not contain calomel or any other metallic drugs; they are a purely vegetable compound, sugar-coated, easy to take, and never gripe or cause weakness.

Thousands of people take one every night at bedtime just to prevent disorder of the liver, constipation, bad breath, pimples, headache, etc.

The olive oil in Olive Tablets is a natural laxative as well as a healing, soothing and strengthening ingredient.

Dr. Edwards, calomel's old enemy, discovered the formula for Olive Tablets after 17 years of practice among patients afflicted with liver and bowel troubles.

Try them for a week. Take one on retiring nightly.

All druggists sell Olive Tablets in neat pocket packages; 15 tablets for 10c; 45 tablets for 25c.

Made by the Olive Tablet Co., of Portsmouth, O. Dr. F. M. Edwards, President.

ALL LEADERS AT MAJESTIC THEATRE

The Majestic was "sold out" for both shows Monday evening all because of the excellent attractions offered on the first half's bill which opened Monday afternoon. Extraordinary are the phenomenal dancing artists, Kramer and Ross. Dancers may come and dancers may go, but Kramer and Ross will stand superior to any and all for time unlimited. They literally took the house in the palms of their hands and provoked applause at will. Ending their act in sensational order they danced upon a large xilaphone, twelve by four feet in dimensions. They suitened their work by first class repartee.

Gus Andrews led off the bill and did so with his exceptional ability and skill. His dialect songs were well received and his deft work on the accordion was the cause of several encores.

Garnet Raymond, a charming soubrette, rendered her songs in inimitable fashion. Her dancing was also without flaw, exhibiting her grace that won her the appreciation of the large houses.

It is all fun at the Majestic the first half of this week and LaVerne and Johnson contribute no small share of it. As the grafter and the Swede they set off a few bombs that throw the house into convulsions.

Oh! The Wrath Of Colored Voters

If you want to find a bunch of wrathy voters, go to the North End and interview some of the colored brethren who failed to attend that frosty barbecue at Ironton, Monday. And they have just cause to be mad, for the local gang had promised to furnish them with tickets to the blow out free of charge. When the N. & W. train pulled in, quite a number of colored citizens, togged out in their Sunday-go-to-meetin' clothes, were on hand, but no tickets were forthcoming. Auditor Tynes, Probate Judge Beatty and Attorney Harry W. Miller boarded the train, all right, and failed to heed the beseaching stare of their colored brethren.

And the train pulled out for Ironton, leaving the colored voters to get a whiff of the smoke currents. Do you wonder why the disappointed ones are mad and threatening dire vengeance on the gang and its ticket at the approaching election?

The barbacue, however, was one terrible frost, less than 2,000 people being in attendance—and the Register, the Republican organ of Lawrence county, shouted loud and long for 10,000.

By the way, the campaign manager of this affair had enough sense to furnish a home killed cow—they didn't send off to Chicago and import cold storage beef, like the gang did for its Scioto county barbecue.

VIRGIL REESE HEARD FROM AGAIN

Virgil C. Reese, whose work as a check forger is distinctly remembered in this city has been heard from in other parts.

The Ironton Register says: Chief Berridge received a letter Saturday from the Claim Agent of the D. T. & I., asking for information concerning the whereabouts of Reece. Reece had worked his old game on the claim agent, whose name is D. R. Wissinger and the check came back marked "no funds" with a note that there never had been any in that bank for that account.

Reece's present place of residence is unknown to the police of this city and they are willing that it should remain thus.

Just the thing in blues, blacks and browns in wide wales, for fall and winter suits at The Three Little Tailors, 14 Gallia. 21-3t

John Corieli of East Eleventh street, received a general shoe repairing machine on Monday. It is rumored that he will start a shoe store.

Ed Armncost, barber at Rice's barber shop, is suffering from a severe attack of rheumatism. He is scarcely able to walk.

Charles Monk, a well known mill man, is off duty on account of illness.

LIQUID CURES ECZEMA WHERE SALVES FAIL

In regard to skin diseases, medical authorities are now agreed on this:

Don't imprison the disease germs in your skin by the use of greasy salves, and thus encourage them to multiply. A true cure of all eczematous diseases can be brought about only by using the healing agents in the form of a liquid.

WASH THE GERMS OUT.

A simple wash: A compound of Oil of Wintergreen, Thymol, and other ingredients as combined in the D. D. D. Prescription. This penetrates to the disease germs and destroys them, then soothes and heals the skin as nothing else has ever done.

A 25-cent trial bottle will start the cure and give you instant relief. Fisher & Streich, Portsmouth, Ohio.

N. & W. ENGINES DERAILED

Chillicothe, O., Oct. 25.—An N. & W. westbound double-header freight, No. 1062, had both engines derailed at Paint Creek Monday morning.

A short phalange on the head engine, caused the wreck. The switch was split. No. 3 passenger was detoured over the west main track and was delayed slightly.

The Echo Is Coming

The famous little high school publication, The Echo, will soon be launched upon the field of literary endeavors for the current year. The work on the first number is occupying quite a little time of the high school students at present and doubtlessly the results of the tireless energies will soon be rewarded. Advertisements have been secured in only small quantities, but pecuniary guarantees have been furnished by many local mercantile houses and private citizens who will see that the Echo is not doomed. The various numbers will be edited by classes, the Senior class to take care of the editorials and their attending arduous duties.

Far Behind The Procession

The poor old Blade said in Monday's issue that Auditor Fred N. Tynes had just placed an order for seats for the new Columbia theater. The fact is, Mr. Tynes closed a contract for those seats on August 20th, and the Times carried the item when it was news. Whip up!

Floater Was Found

Maysville, Ky., Oct. 25.—The body of Joseph Newton, of Aberdeen, Ohio, was found floating in the Ohio river near Moscow. It is not known whether his death was accidental or suicide.

Mrs. E. V. Whitney and Miss I. O. Whitney, of Circleville, O., are visiting at the home of William F. Whitney and wife, in the East End.

Tested in Every Way

and in all lands under the sun—in all conditions of life—by generation after generation—the safest and most reliable family remedy the world has ever known is Beecham's Pills. The good these unequalled health regulators have done, in the quick relief of human suffering and the prevention of serious sicknesses, is beyond calculation.

BEECHAM'S PILLS

can do the same sort of good for you, and for your family. Beecham's Pills do their beneficent work in accordance with Nature's laws. Try a few doses just as soon as physical trouble shows itself and see how immediately effective they are—see how quickly the whole bodily system will be benefited. Then you will know for your own good why Beecham's Pills are

The Greatest Family Remedy Known

In boxes, with helpful directions, 10c. and 25c., at all druggists.

A LITTLE OF OUR ICE CREAM is never enough. It tastes like "more" all the time. And unlike many other things you can eat all of our ice cream you want to. It is so pure and wholesome, made under such cleanly conditions that no quantity eaten can harm. Try some and note its excellence.

GEO. W. FREUND, Gallia and Offnere.

Clarence Wills Writes Of Storm

Clarence Wills, formerly of this city, in a letter to friends tells of the awful storm that swept over Florida recently.

St. Cloud, where Clarence is located, was cut off from train service for several days. The damage to orange and grape fruit crops are heavy throughout the state. The hunting season soon will open and deer, wild turkey, quail, duck and squirrels are plentiful. Clarence is anxiously awaiting the coming of November 1st when the law is off until March 1st. He writes that homeseekers are pouring into Florida from every direction. There were fifty arrivals on the day he wrote his letter. Every train brings a large number. In one year's time St. Cloud has sprung from a wilderness to a town of 3000 population and bids fair to double that in another year. Peter Knps, of Portsmouth, was a visitor at his home a few days ago. He has been in St. Cloud for several weeks. The climate cannot be excelled anywhere and Clarence's parents and sister are immensely pleased with their new surroundings. There are quite a number of Ohioans there so that none ever get lonesome. The writer's one regret is that he was not at home to see Portsmouth win the Ohio State league pennant.

Says Wagon Was Stolen

Mrs. Carley of East Eleventh street reported to the police the theft of a top wagon belonging to her son. The wagon was taken from the yard of the Carley home presumably by mischievous boys of the neighborhood.

Aged Man Is Ill.

Mr. Collis of East Eleventh street, who has been confined to his bed for several months, is no better and his recovery is not expected. His sickness is due to his old age.

Want City's Help.

Mrs. George Thorn of West Third street, applied to the city authorities Monday evening for assistance. The woman was deserted by her husband some months ago.

Give your home a Spartan shine

Well kept homes grow more attractive with age. It is inspiring to go into an old house and find woodwork shining. There's no excuse for worn and scuffed woodwork since the advent of

SPARTAN-STAIN THE FAULTLESS FINISH

Any woman can apply it herself—can produce the most beautiful effects. With our graining outfit she can do fine graining as easily as an expert.

Any color you like—Light Oak, Golden Oak, Weathered Oak, Walnut, Light or Dark Cherry, Carmine, Mahogany, Malachite Green, etc.

Spartan Stain produces a luster that is at once rich and lasting. Prove this for yourself.

Marietta Paint & Color Co
MARIETTA, OHIO

The Great Fall Opening Sale

Inaugurated week before last has struck the key note that its the most successful sale we have ever attempted goes without saying; our records show that our receipts have been double of any other like period. What caused it is the question we ask ourselves? Surely the weather did not do it for such hot October was never known and most surely the people are not crazy to flock here if there was nothing to flock for.

IT'S THE MIGHTY MAGNET OF RELIABLE MERCHANDISE.

GOOD SELECTION AND LOW PRICES THAT IS DOING IT.

Truthful statements in our advertisements backed by a store full of facts that are indisputable is making this Ladies' ready-to-wear establishment the most popular trading place in southern Ohio. Come here this entire week and you will see savings written on every article that you have use for this winter.. Especially will you find this true in our cloaks and suits. In fact, the whole store is turned into a general Bargain Counter. Ladies' fall weight long coats in Serges, Coverts unlined and half satin lined, a beautiful selection in Tan, Gray, Navy and Black, better than any shown anywhere at $10.00, $12.50, and $15.00.

Opening Fall sale price go at .. $7.50 and $10

Over two hundred Coats in new rough mannish effects, Cheviot, Black Kerseys, Broadcloths, swell, stunning garments for the young Miss or Matron, the regular $13.50 kind and $15.00 values. Opening Sale price only $10.00

Splendid coats in fancy mixtures and solid black, full 54 inches long, good $7.50 value. Sale price only .. $5.00

Splendid swell coats at $15, $18 and $20, made of best materials, lined with the very best of satin, tailored in the most faultless fashions. We feel sure that you can't match them at anywhere near our prices.

SPECIAL FALL OPENING SUIT SALE.

We carry a complete line of suits ranging in price from $7.50 to $30, but we urge you to see the special values of all wool suits in Serge, Cheviots, Homespuns, Worsteds and Rougish Mannish effects. All lined with a guaranteed satin. Every imaginable staple shade. Every size worth from $18, to $22.50. Sale price choice .. $13.50

You have never seen prices on good underwear, sweater coats, flannelette gowns, Blankets and Comforts as low in price as they are here, now during this sale. If you fail to supply your wants now its your own fault.

THE RAIN COATS AND CAPES FOR LADIES AND CHILDREN

are here at last and selling at prices one-fourth lower than any store in town. Come and see them. Visit the most complete Ladies' Emporium.

The Atlas Trading Co.
603 CHILLICOTHE STREET.

Here is a Message For All American Mothers

It is your duty to see that your children give attention to their hair. If they have thin, straggly hair or become bald in the future, it will be because of your neglect NOW.

HOW ABOUT YOUR BOY? Will he be a bald headed man?

HOW ABOUT YOUR GIRL? Will she have a healthy growth of beautiful hair that will be her pride and yours, in the years to come?

These are questions that you must decide NOW.

WOODBURY'S COMBINATION HAIR TONIC

safeguards the health of the hair. It is the only hair tonic made from the formula of the great dermatologist. It prevents dandruff, stops falling hair and instantly relieves itching scalp. It restores the vitality to dry, faded hair, preserves the natural color and makes the hair beautiful and abundant.

Regarding this famous hair tonic, John H. Woodbury wrote: "The formula from which this Hair Tonic is made was tried and improved for over thirty-five years before a bottle was sold through the stores." That's why Woodbury's is the world's greatest Hair Tonic. It is backed up by the skill acquired in treating many thousands of cases at the Woodbury Institute.

Get a bottle today. Let the whole family have the first treatment tonight.

YOU WILL NEVER REGRET IT.

Two sizes, 25c. & $1.

THE FISHER & STREICH PHARMACY.
Distributor for Portsmouth

FOR THE FINEST DRUGS GO TO
MILLER'S PHARMACY
Cor. Ninth and Waller Sts.
Near N. & W. Ry. Depot

McGARRY
The Tailor,
For First Class Work.
21 GALLIA ST.
Home Phone No. 5.

We Guarantee The Radiant Favorite

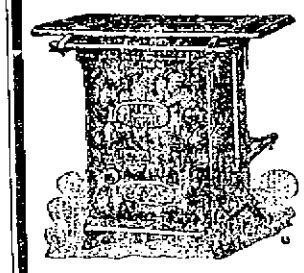

to Heat more space, with less Gas than any other stove, and if you examine it you will see why it is Superior to all others.

No Odor or Sweat from this stove and it will out wear all others. See it at

DAVID STAHLER
VEHICLES AND STOVES
WEST SECOND STREET.

FULL VALUE EXTRA

Special

Four Full Quarts

8 SUMMERS OLD BOTTLED IN BOND.

High Cliff $4.00

EXPRESS PAID.

I. LEVI & CO.

224 EAST THIRD ST.
CINCINNATI, O.

LOOKS TWO SIZES SMALLER

THE NEW STAGE.

"FOR THE WOMEN WHO CARES."

If her shoes are individually fitted, grip the heel, meet the arch with comfort around the toes.

Patent Colt, Demi Kid, Gun Metal Calf, Bluchers or Buttons, Dull Kid and Cloth Tops, sizes 1's to 9's—AA's to E's.

40 other styles—silk hosiery too.

$3.50 the pair — WE FIT YOUR FEET.

Party Slippers — **FRAANK J. BAKER** — Children's Shoes

THE SLEEPLESS SHOEMAN

NEW STORE
NEW LOCATION
NEW STYLES

45 Gallia Street